SANDPRINTS

1965

Martha Cotter

Digitized by the Internet Archive
in 2024 with funding from
North Carolina Digital Heritage Center

https://archive.org/details/sandprints196528sanf

Sandprints

Volume XXVIII 1965

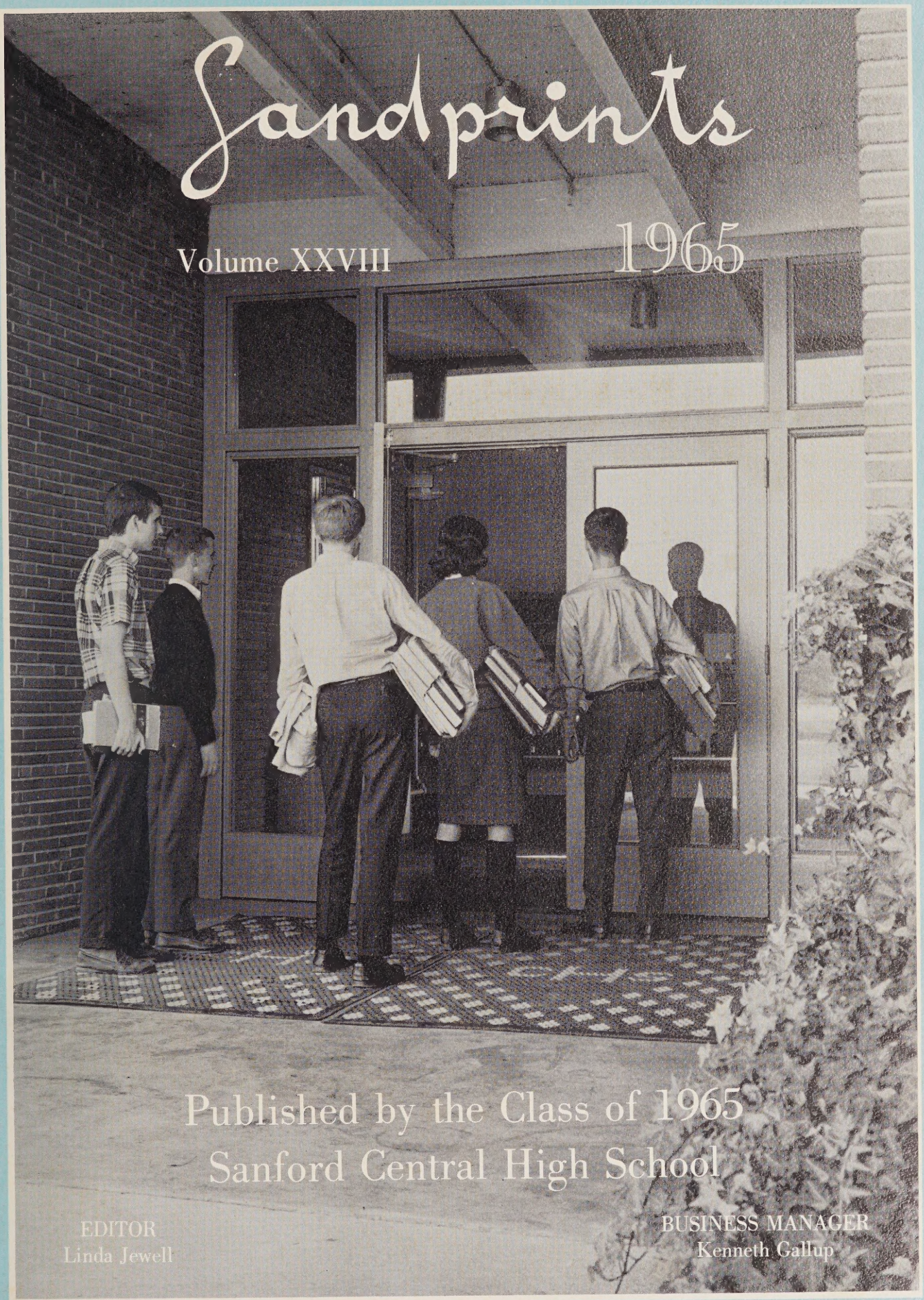

Published by the Class of 1965
Sanford Central High School

EDITOR
Linda Jewell

BUSINESS MANAGER
Kenneth Gallup

Foreword

A memorable event of this school year has been the adoption of a school seal. The seal of Sanford Central High School represents the spirit motivating its students to participate in the varied activities of their high school lives—their trips to the library, their enthusiastic cheering at athletic events, and their excited preparation for the Junior-Senior Prom.

This spirit inspires students to acquire knowledge by working closely with their ADMINISTRATION and by attending CLASSES, to increase self-confidence through school ACTIVITIES and CLUB participation, and to gain appreciation of dedicated service and ability through the recognition of student HONORS.

That we have captured this spirit in our record of the school year is the hope of the editor and staff of *Sandprints*.

the cooperation between
administration and student

the challenges of class activities

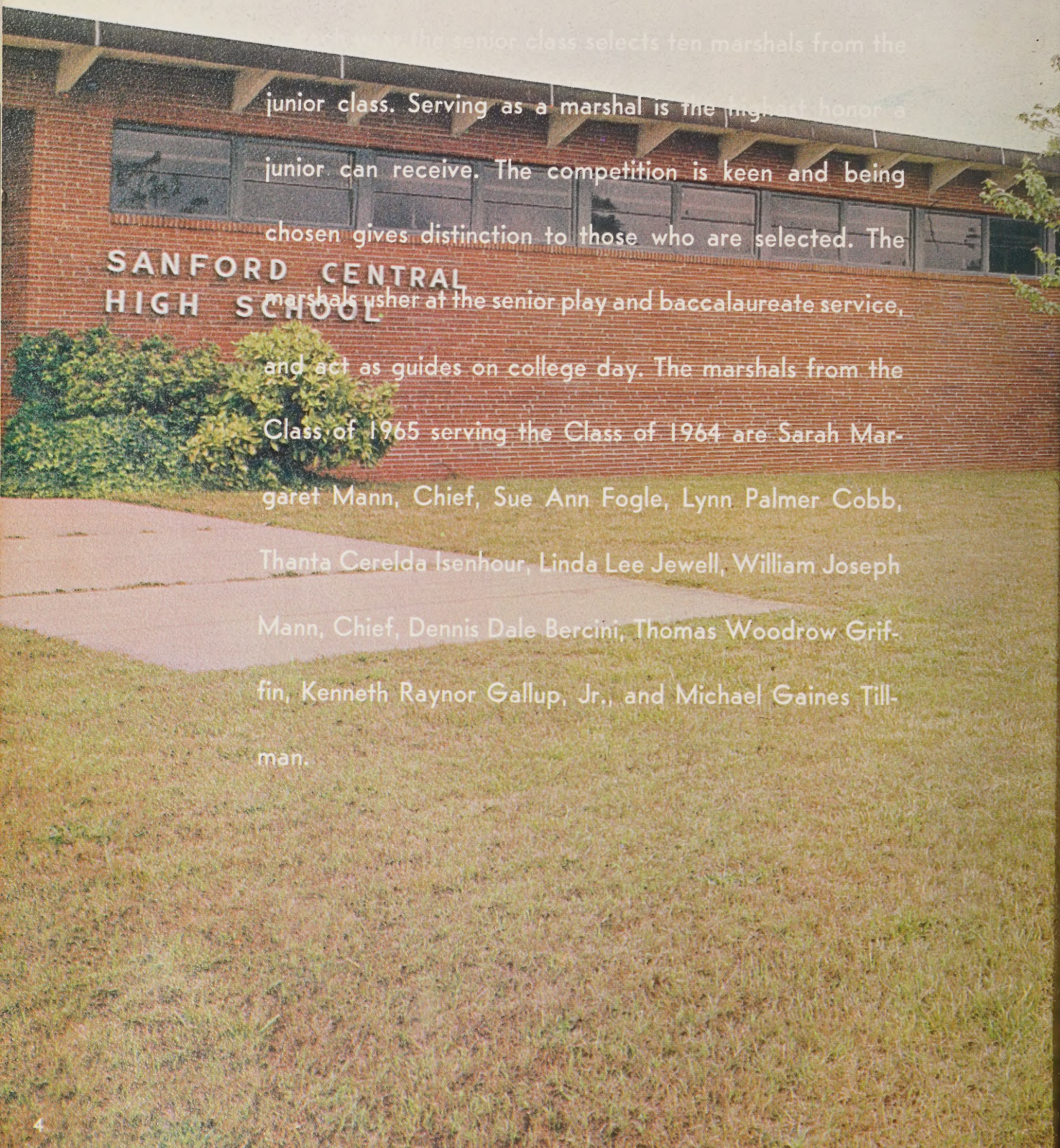

Each year the senior class selects ten marshals from the junior class. Serving as a marshal is the highest honor a junior can receive. The competition is keen and being chosen gives distinction to those who are selected. The marshals usher at the senior play and baccalaureate service, and act as guides on college day. The marshals from the Class of 1965 serving the Class of 1964 are Sarah Margaret Mann, Chief, Sue Ann Fogle, Lynn Palmer Cobb, Thanta Cerelda Isenhour, Linda Lee Jewell, William Joseph Mann, Chief, Dennis Dale Bercini, Thomas Woodrow Griffin, Kenneth Raynor Gallup, Jr., and Michael Gaines Tillman.

CHIEF

the expression of school spirit through student body activities

S
S
S
S
S
S
S
S

the fellowship of clubs, and the gratification from honors received

The Honor Society not only participates in school events as a club, but also bestows on students selected for membership the highest honor a Central student can receive.

Dedication

Each year the seniors dedicate *Sandprints* to the member of the administration or faculty who they feel has generously given his time to guide and to encourage them throughout their high school years.

Because he finds time to take a personal interest in each student, to exhibit concern for student activities, and to provide a challenge in study that will enable us to feel a sense of accomplishment—he merits our respect, our admiration, and our sincere gratitude.

With joy and pride the Class of 1965 dedicates this annual to our superintendent and friend MR. J. F. HOCKADAY.

A cooperative ADMINISTRATION

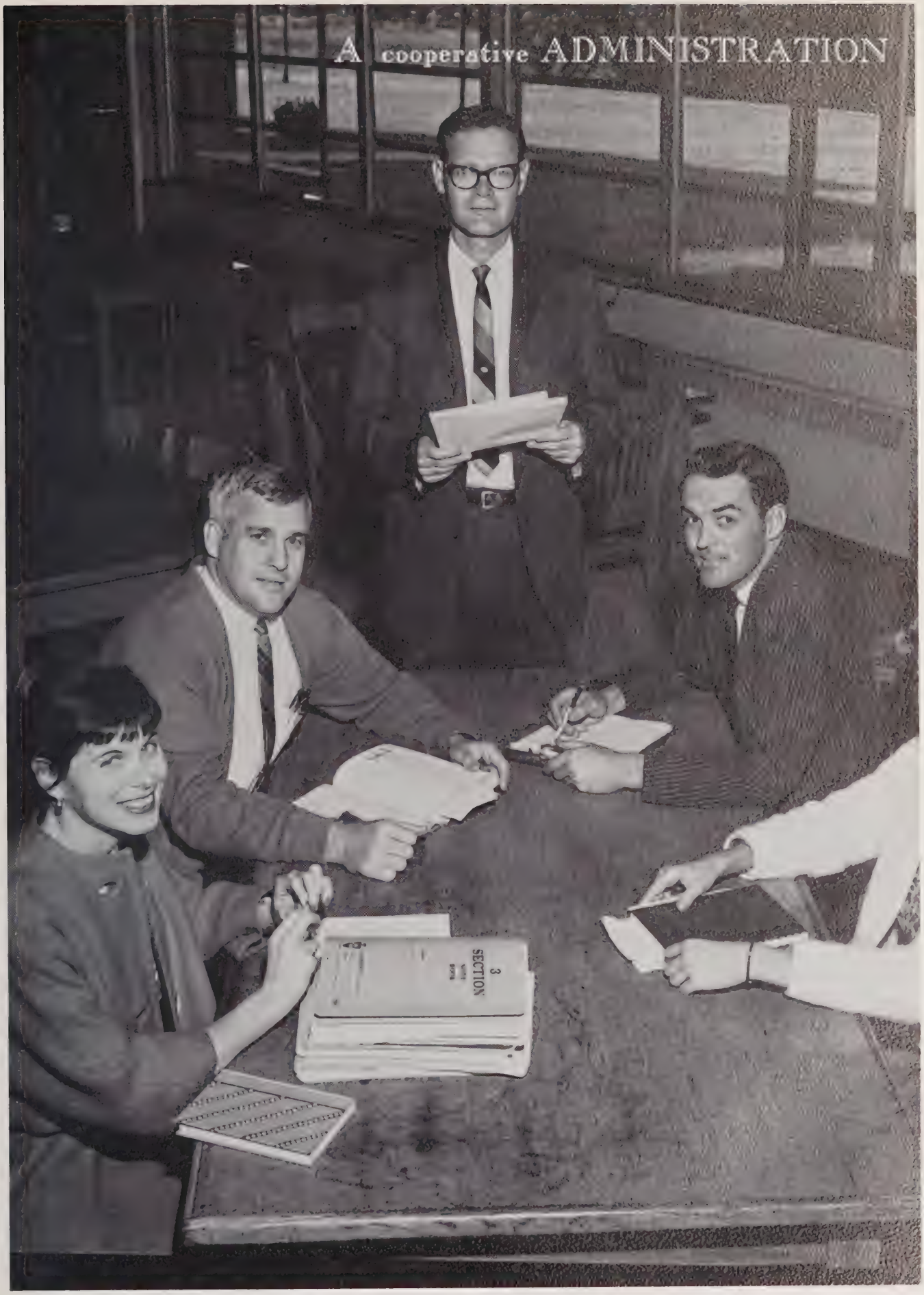

Sanford City Schools Administration

Mr. J. F. Hockaday
Superintendent of City Schools

Message to the Seniors:

May peace, happiness, and success follow you all the days of your lives.

My best wishes go with you.

Sincerely,

J. F. Hockaday

Sanford City Schools Administration

Miss Mary Lee Jackson
Supervisor of Libraries

Mrs. Cornelia Edwards
Supervisor of Instruction

Mr. A. C. Hood
Supervisor of Attendance

Senior High School Administration

Mr. Will B. Pittman
Principal

To the Seniors:

Congratulations upon the completion of your high school training!

Our hope is that through your association with each other and with your teachers, you have grown in the accumulation and understanding of knowledge, in the social graces, in the ability to get along with others and to do something worthwhile.

May success and happiness, peace and contentment follow you all the days of your life.

Cordially yours,

Will B. Pittman

Senior High School Administration

Mr. William E. Watson
Assistant Principal

Mrs. Dorothy McNeill
Secretary to the Principal

Mr. Ray Backlund
Mechanical Drawing
Shop Mathematics

Mrs. Lynda Gilliam Bowers
Mathematics

Mr. C. Everette Bradley
Industrial Cooperative
Training

Faculty

Mr. Earle R. Braunhardt
Band

Mrs. Mary S. Carter
Social Studies

Miss Elizabeth Cherry
Social Studies

Faculty

Miss Ruth Cotton
Latin, French

Mr. Roy Cox
Social Studies

Mr. Stuart Cozort, Jr.
Mathematics, Physics

Mr. Albert Davis
Business Education

Mr. Edward K. Dunn
Mathematics

Mr. Walter Erranton
English

Faculty

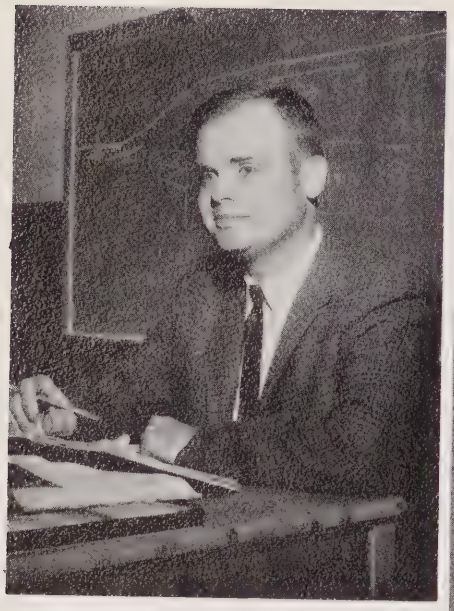

Mr. William Faries
Social Studies

Mr. Paul B. Gay
Biology
Physical Education

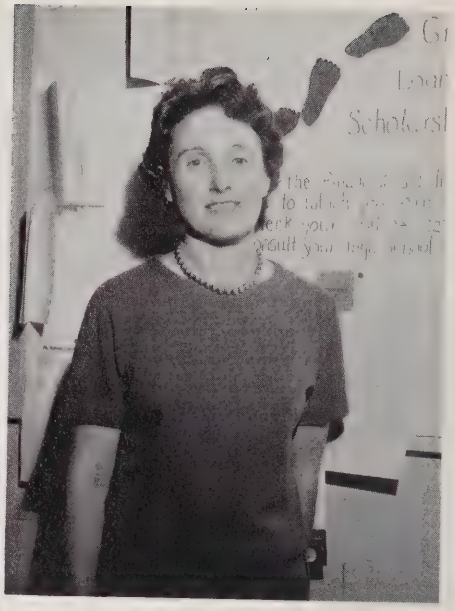

Mrs. Nancy Griffin
Guidance

Mrs. Carol Hoge
Biology

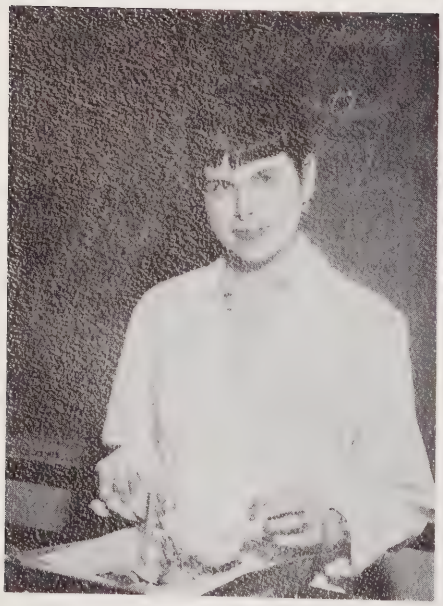

Mrs. Shirley Hogue
French

Mrs. Ismay Hood
English

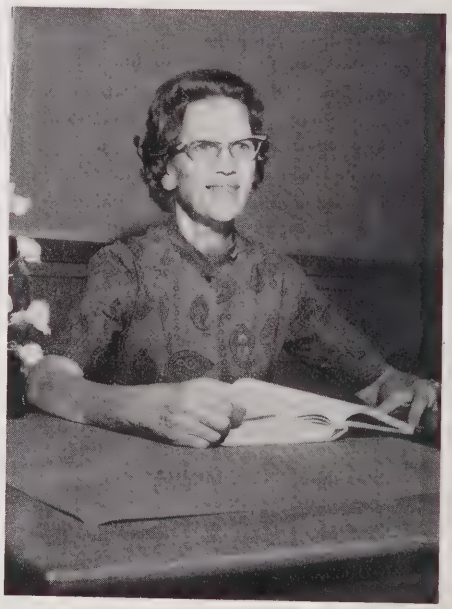

Faculty

Mr. Vance Hulbert
Machine Shop

Mrs. Velner Jones
Chemistry

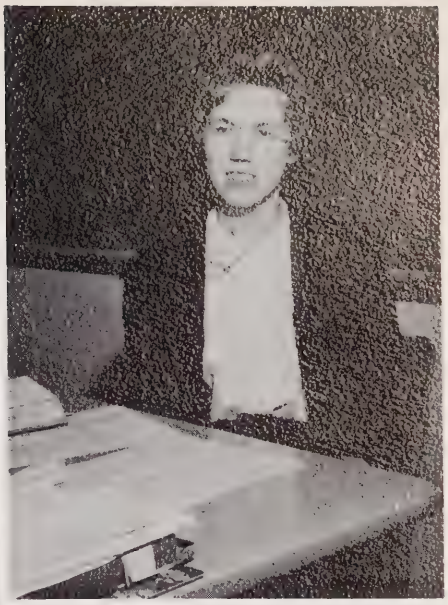

Mrs. Donna Joye
English

Miss Janet Kelly
Art, Social Studies

Miss Emily Kimrey
English
Guidance

Mrs. Freda Kriminger
English

Faculty

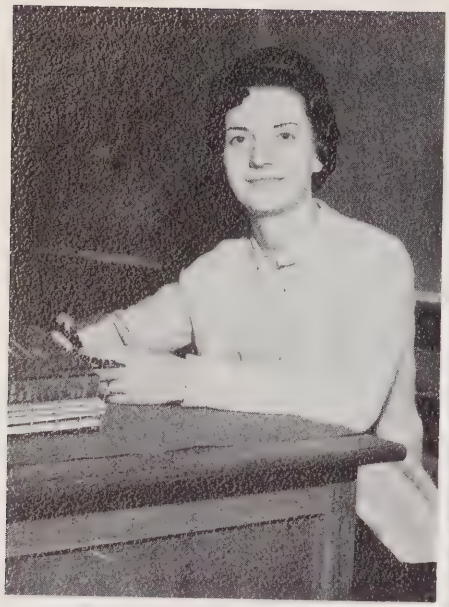

Mrs. Sue Letchworth
Mathematics
Business Education

Mr. John B. Lipscomb
Agriculture

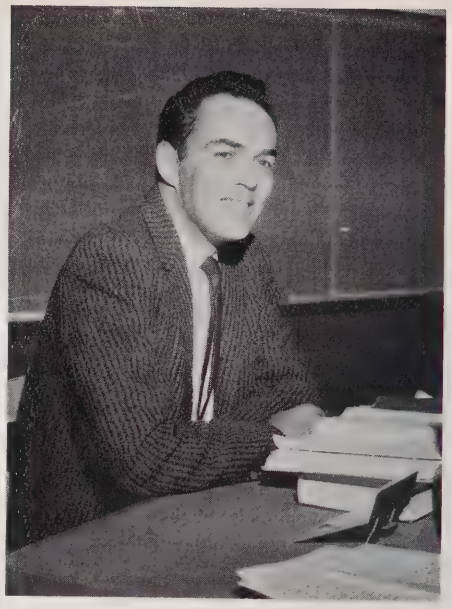

Mr. Donald A. McMillan
Mathematics

Mr. Donald E. Packard
Biology
Physical Education

Mrs. Sue Phillips
Librarian

Mrs. Janet Tate
English
Social Studies

Faculty

Mrs. Lyda Tyson
Social Studies

Miss Louise Wade
Business Education

Mrs. Etolia Vale
English

Mr. William E. Watson
English, Dramatics

Mrs. Beulah B. Womble
Home Economics

Mr. Barry E. Wright
Spanish

Mrs. Edna Yarborough
Social Studies, Choral

In Memoriam

Mrs. Mary Seymour Carter

"In small proportions we just beauty see,
And in short measures life may perfect be."

This was Mary Seymour Carter! It was our privilege to have her among us, a teacher whom all students respected and admired because of her warm personal interest in those whom she taught and with all whom she lived from day to day. The high standards of service, character, leadership, and scholarship which she set will long be remembered as a guiding light to the many who knew her more recently and to those who fondly remember her of yester years. She will remain a living memorial to serve as a challenge to both present and future students of the school she loved so well.

Faithfulness to her duties, unfailing good counsel, gentle influence shed on those who knew her, appreciation of beauty, and a desire for higher learning have taught us to love and honor her. The demands which she placed on herself and her students created the ambition among them to attain her high standards and to have a feeling of personal satisfaction in so doing. Because of her warm responsiveness, we have caught a glimpse of her vision.

The soul of her, filled with ambition to do something for those she loved—and there were many—surely is flaming in eager joy upon some other dawn!

Senior roles in "The Glass Menagerie"
Margaret Gavin as Laura
Sue Howard as Amanda
Bobby Yow as The Gentleman Caller
Butch Winstead as Tom

Senior Superlatives

A coveted honor

MR. AND MISS SANFORD CENTRAL HIGH SCHOOL

Elaine Perry

Joe Mann

Acclaimed by Classmates

MOST ATTRACTIVE

Margaret Gavin

Arthur James

Senior Superlatives

MOST LIKELY TO SUCCEED

Linda Jewell
Kenneth Gallup

Future Stockholders in the B&O Railroad

Anything for a lollipop!

WITTIEST

Sarah Jane Hutchins
Mike Harrington

Superlatives

MOST ATHLETIC

Annette Davis
Terry Wicker

The day after the day before

Only one of their many talents

MOST TALENTED

Lynda Davis
Richard Yow

Superlatives

MOST DEPENDABLE

Thanta Isenhour
Russ Mann

Recognized by fellow students as willing always to help

Personalities that mix well in any situation

BEST PERSONALITY

Gwen Turner
Danny Bercini

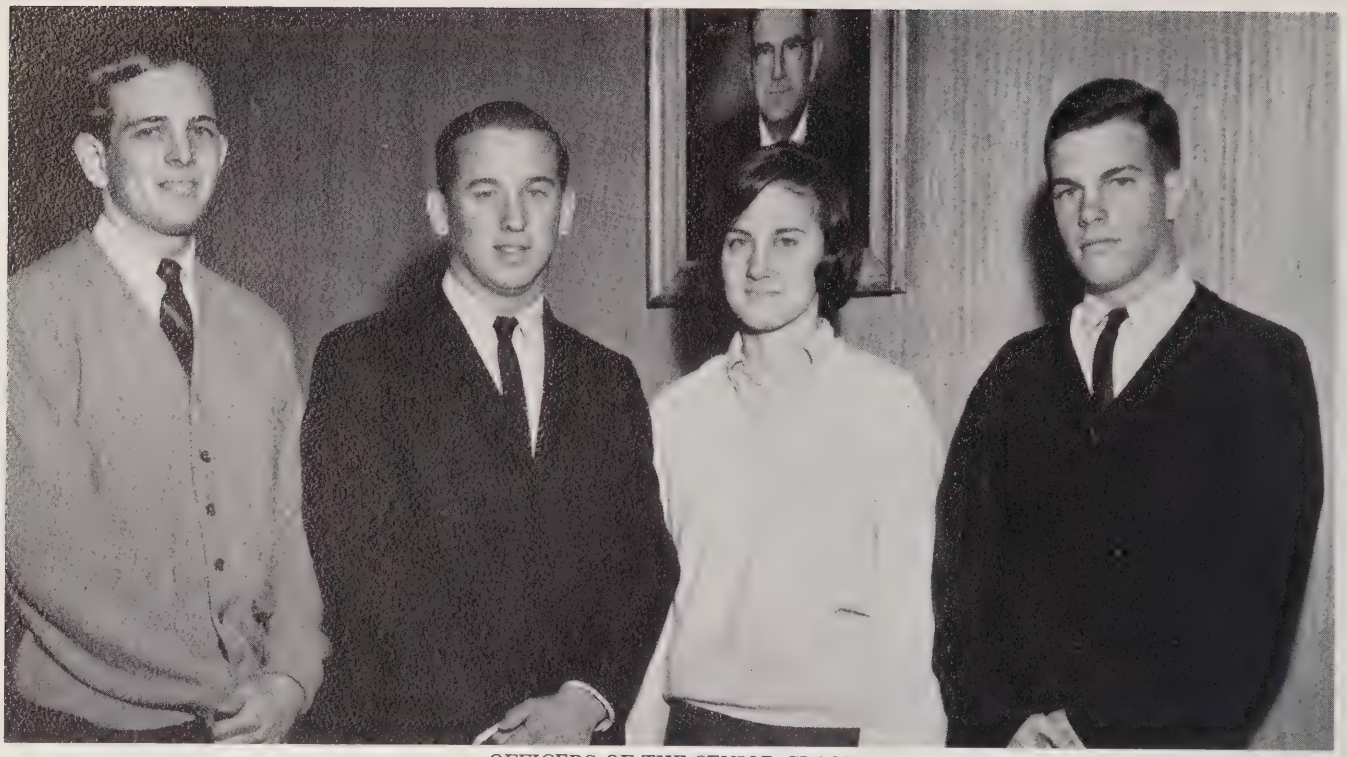

OFFICERS OF THE SENIOR CLASS

Joe Mann, *President*
Terry Wicker, *Vice-president*
Sue Ann Fogle, *Secretary*
Russ Mann, *Treasurer*

SENIOR CLASS MASCOTS
Darlene Thomas and Berryman Howard

PATRICIA ANN ALLEN
Library Club 4, Treasurer 4.

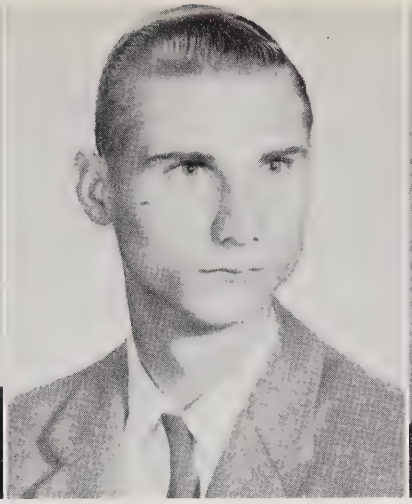

HARRY WADE ANGEL
F.F.A. 2, 3.

JANICE LEE ARCHER
Sandprints 2, 3, 4; Science Fair Winner 2; F.T.A. 4; Band 2, 3, Secretary 3; Science Club 2, 3; Glee Club 4; Proscenium Players 4.

DONNA NEAL ARNOLD
V.I.C. 4.

WAVERLY CAROL ARNOLD
V.I.C. 4; F.H.A. 2; Drill Team 3.

JEROME FULTON ATKINS
Football 2, 3; Wrestling 2; Civitan Club 4; Glee Club 2, 3.

PATRICIA MAE ATKINS
Cameron High School 2. Glee Club 2; Sanford High School 3, 4. V.I.C. 4.

BOBBY WILLIAM BAKER
F.F.A. 2.

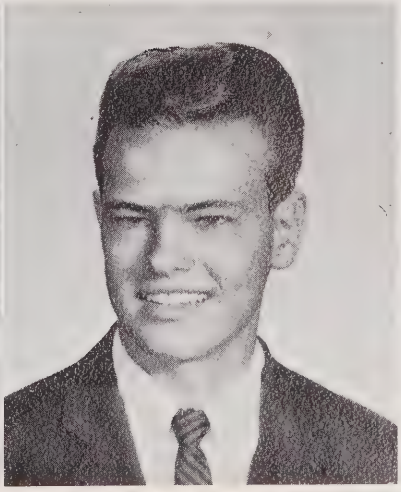

LOIS ANNE BAKER
Glee Club 2, 3; V.I.C. 4.

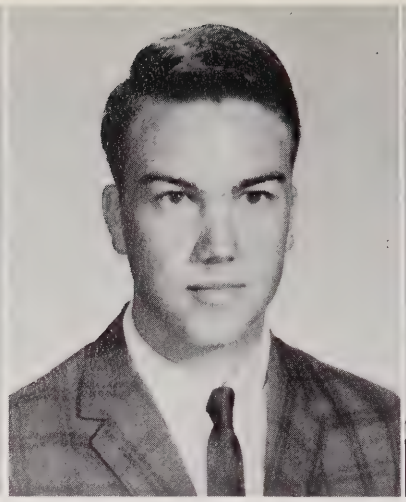

GEORGE SPRITE BARBEE, III
Jr.-Sr. Waiter 2; Student Government 2; Golf 2, 3, 4; Civitan Club 4; Varsity Club 3, 4.

SUSAN ADDISON BARRETT
Sandprints 3, 4; Tri-Hi-Y 2, 3, Vice-president 3; Junior Music Club 4; Glee Club 2.

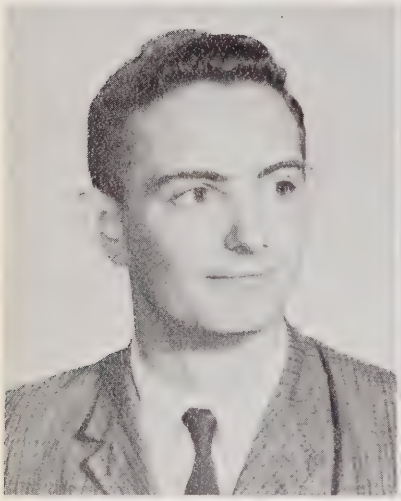

JERRY WAYNE BATCHELOR

JUDY ANN BATCHELOR
Tri-Hi-Y 2, 3.

GORDON ELDON BATTS, JR.
Class Officer 2; Football 2; Wrestling 2; Civitan Club 2; Key Club 3, 4.

PATSY ANNE BENOIT

DENNIS DALE BERCINI
Marshal 3; Jr.-Sr. Waiter 2; Student Government 4; Superlative 4; Basketball 3, 4; Civitan Club 2, 3, 4; Varsity Club 3, 4.

MERRILL PATRICK BLAKELEY
National Honor Society 4; Student Government 3; Civitan Club 4; Science Club 4; Boys' Hi-Y 4.

PHILLIP HURLEY BONARDI
Panorama 4; Science Club 2, 3; Drama Club 4.

ANNE WILSON BOOKER
Drill Team 3; Tri-Hi-Y 2, 3.

JANICE ANNE BOWERS
F.H.A. 2; Science Club 2, French Club 3.

TERESA ANN BRALY
F.H.A. 2, 3, 4; Correspondence Club 4.

CHARLES FRANKLIN BRANCH
Bus Driver 2, 3; V.I.C. 4.

WILLIAM GEORGE BRANNON
Key Club 3, 4; Proscenium Players 4, Vice-president 4.

CAROLYN ANN BREWER
Glee Club 2.

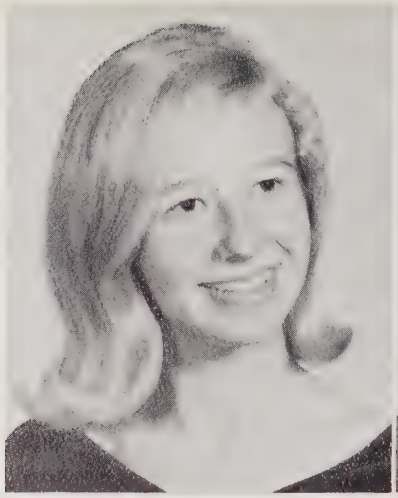

MARGARETTA LEE BRINN
Jr.-Sr. Waitress 2; Tri-Hi-Y 2, 3, 4.

DEBORAH LOUISE BROWN
Sandprints 3, 4; Student Government 2; Spanish Club 3, 4, President 4; Science Club 4; Tri-Hi-Y 2, 3, 4.

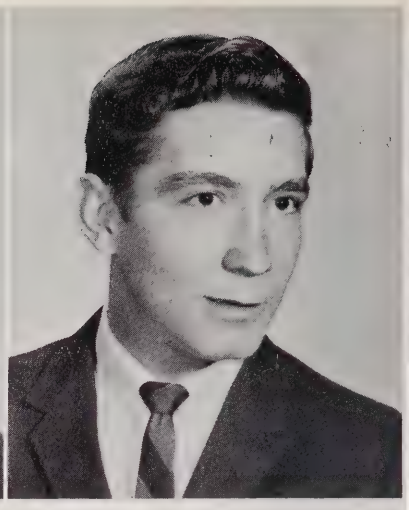

ERNEST CLAUDE BRYANT

GLORIA JEAN BUCHANAN
Correspondence Club 4; Tri-Hi-Y 3.

DANNY KAY BURNS

GLORIA JEAN BURNS
V.I.C. 4.

JOSEPH PHILLIP BURNS

DIANA SUE BYRD
F.H.A. 2, 3, 4, Parliamentarian 4.

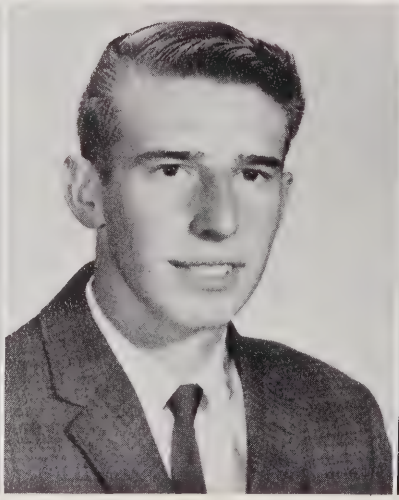

MARTHA LORAINNE CAGLE
F.H.A. 2, 3, 4, Secretary 4; Tri-Hi-Y 2, 3, 4.

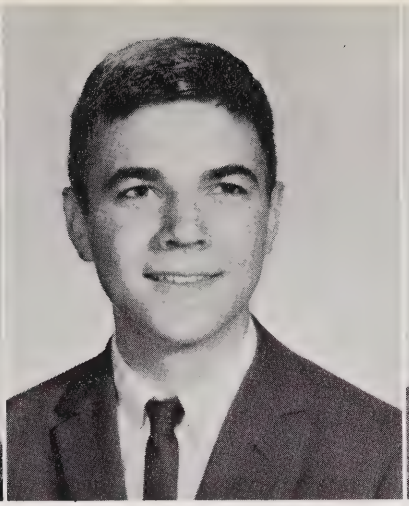

JOHNNY MARSHALL CAUSEY
Spanish Club 2, 3, 4.

WENDELL TOBIAS CHAFFIN, JR.
Football 2, 3, 4; Wrestling 2, 3, 4; Track 2, 3, 4; Civitan Club 2, 3; Varsity Club 3, 4; Boys' Hi-Y 4.

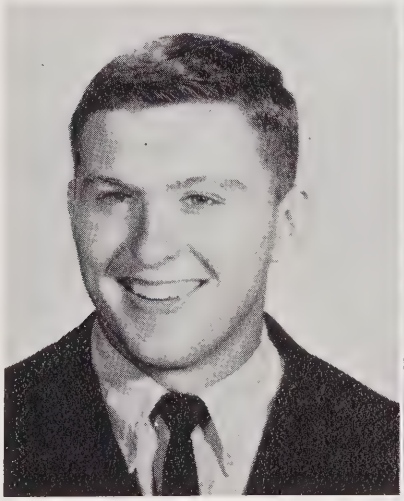

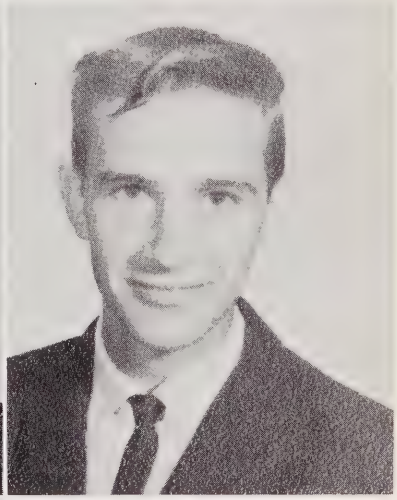

RICHARD CONLEY CHAPMAN
Science Fair Winner 3; Junior Rotarian 4; Governor's Council on Youth, Physical Fitness, 3; Football 2, 3, 4; Wrestling 2, 3, 4; Track 2, 3, 4; Civitan Club 4; Varsity Club 2, 3, 4; Science Club 2, 3, 4.

RAFORD RAY CHILDRESS
V.I.C. 3, 4.

ROBERT ALPHEUS CHIPMAN, JR.
Football 2; Key Club 2, 3, 4.

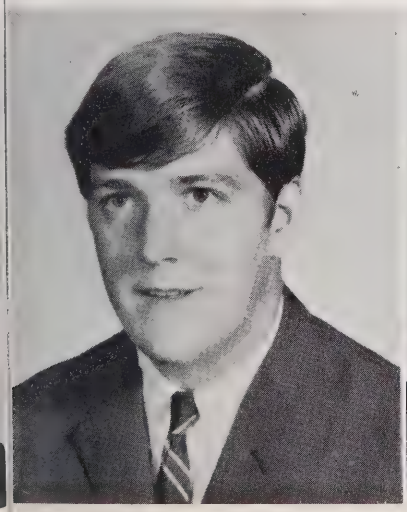

ROSE MARIE CHRISTIAN
Tri-Hi-Y 2, 3, 4; Homecoming Court 4; Science Club 2.

HERBERT WAYNE CLARK
F.F.A. 2, 3, 4.

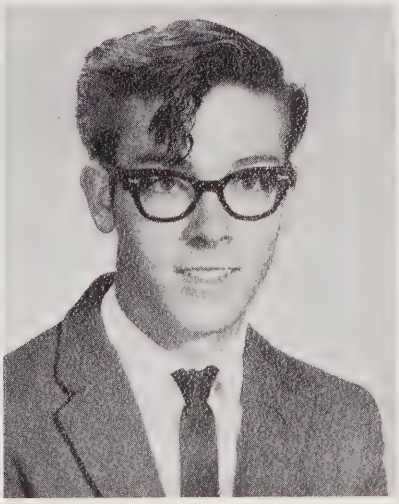

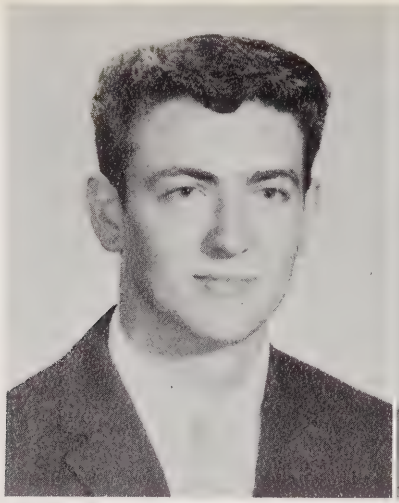

KENNETH DENMARK CLARKE
Baseball 3; Varsity Club 3.

PURVIS LUTTERLOH CLARK, JR.
Bus Driver 3.

VICKIE LYN CLARK

LYNN PALMER COBB
National Honor Society 3, 4; Marshal 3; Panorama 4; Cheerleader 2, Co-chief; Spanish Club 4; Science Club 2, 3; Tri-Hi-Y 2, 3, 4; Junior Music Club 3, 4.

VIRGINIA ELAINE COGGIN
Band 2, 3; Tri-Hi-Y 2, 3, 4; Junior Music Club 4.

WALTER EDWARD COGGIN, JR.
Football 2; Spanish Club 2; Glee Club 2.

LARRY DAVIS COLLINS
V.I.C. 4.

JUDY CAROL COLLINS
F.H.A. 2, 3.

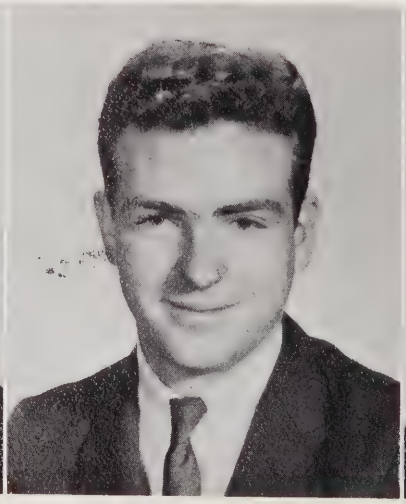

SHEILA WAYNE CORBETT
F.H.A. 4; F.T.A. 4; Panorama 2, 3; Drill Team 3; Tri-Hi-Y 2, 3, 4; Proscenium Players 4; Art Club 4.

ALAN MAURICE CORNAIRE

BRENDA KAY COTTEN
F.H.A. 4; Correspondence Club 4; Tri-Hi-Y 2, 3.

CAMERON MORRISON COX, JR.
National Honor Society 4; Jr.-Sr. Waiter 2; Student Government 3; Science Club 2, 3; Boys' Hi-Y 3, 4.

ELIZABETH VICTORIA COX
Cheerleader 2, 3, 4; Science Club 2, 4; Tri-Hi-Y 2, 3; Junior Music Club 3, 4; Vice-president 4.

LINDA ANN COX
F.H.A. 2, 3, 4; Parliamentarian 2; Correspondence Club 2, 3, 4.

LINDA FAYE COX
F.T.A. 2; Correspondence Club 2, 3, 4; Secretary-treasurer 3, Secretary 4; Drill Team 3.

LANEY LUCILE CRABTREE
F.H.A. 3, 4; F.T.A. 3, 4; Correspondence Club 3; Tri-Hi-Y 2, 3, 4; Glee Club 3, 4.

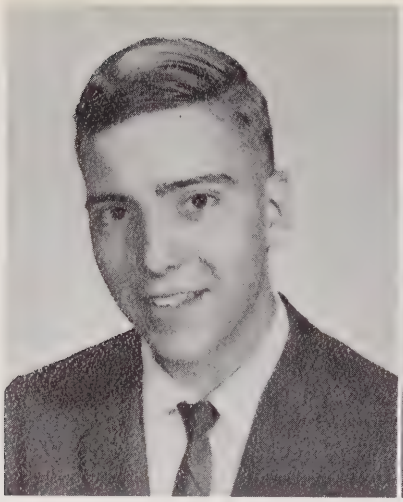

ROBERT WILLISON CRAIG, JR.

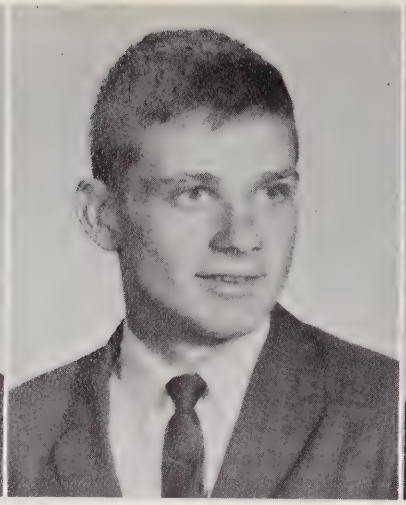

DONALD WAYNE CRISSMAN

LINDA LOUISE CRISSMAN

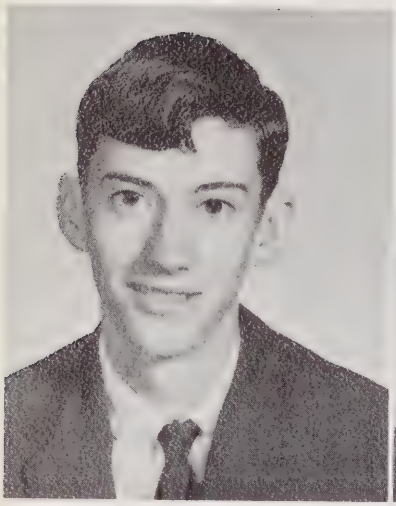

DOUGLAS BILL CUMMINGS
F.F.A. 2; V.I.C. 4.

LINDA GAIL CUMMINGS

CHARLES EDWARD DANIEL, JR.
Jr.-Sr. Waiter 2; Student Government 4; Civitan Club 4; Bus Driver 4; Science Club 3.

ANNETTE WILLIAMS DAVIS
F.T.A. 4; Majorette 4; Science Club 2, 3; Junior Music Club 3, 4, President 4; Glee Club 2; Basketball 2; Drill Team 3; Tri-Hi-Y 2, 3, 4, Vice-president 2, President 3; Delegate to Tri-Hi-Y Convention 3; Superlative 4.

JERRY GRAY DAVIS
V.I.C. 4.

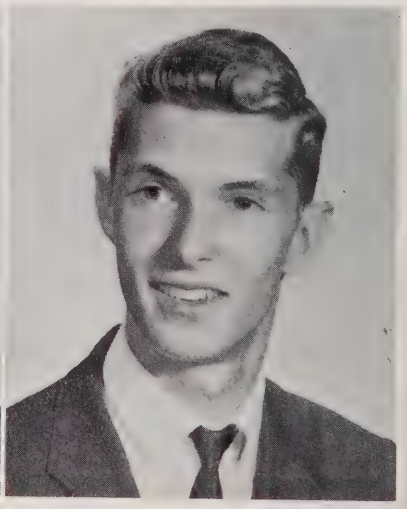

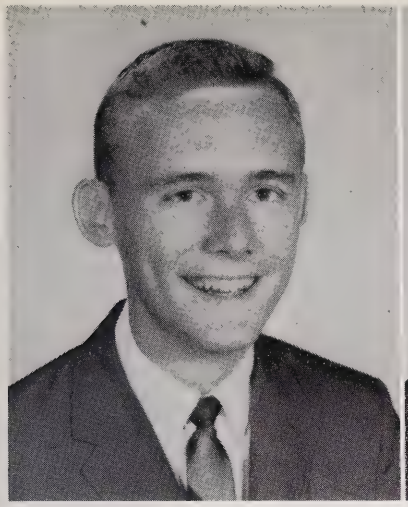

KENNETH WARREN DAVIS
Panorama 3, 4; Student Government 2; Science Club 2, 3; Boys' Hi-Y 3, 4; Art Club 4.

LYNDA FAYE DAVIS
F.T.A. 2, 3, 4, Secretary 4; Drill Team 3, Co-chief 3; Lancer 2; Majorette 2, 4, Co-chief 4; Science Club 3; Tri-Hi-Y 2, 3, 4; Superlative 4.

BETTY LANE DEAL
V.I.C. 4.

BILLY LEWIS DEAL
F.F.A. 2, 3; V.I.C. 4.

SHELBY JEAN DEAL
F.H.A. 2.

LARRY RAY DENTON
Wrestling 2; Key Club 4.

JACK DEMPSEY DICKENS
V.I.C. 4.

MARTHA ELIZABETH DICKENS
F.H.A. 2; Tri-Hi-Y 2, 3, 4.

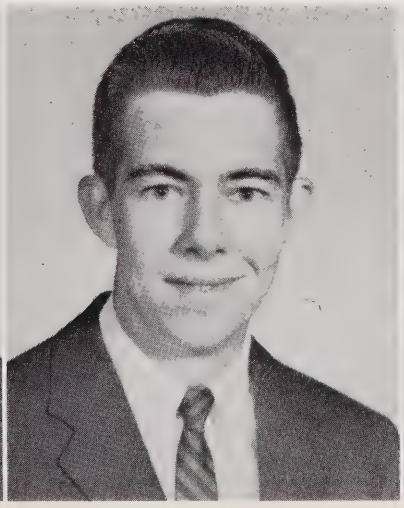

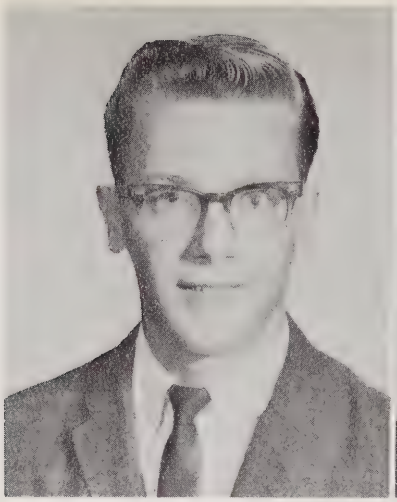

THOMAS EARL DINKINS
Library Assistant 4; Science Club 3, 4.

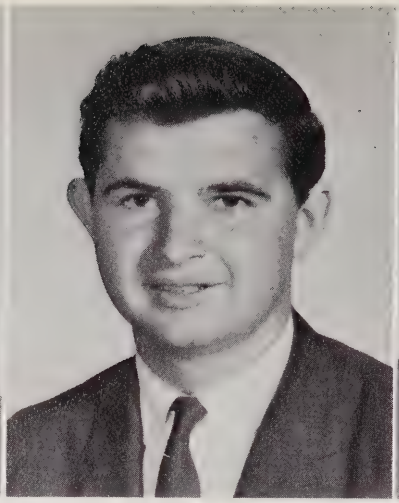

ROBERT JOHN DONOVAN

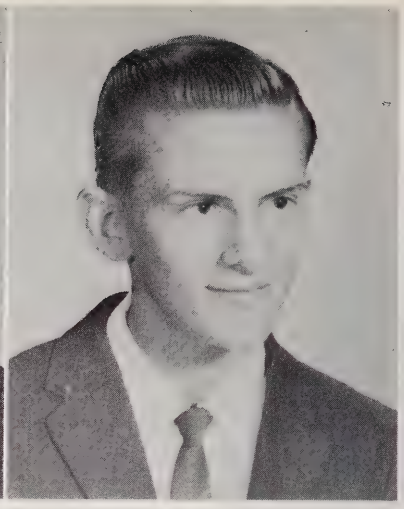

HAROLD WAYNE DOUGLAS
F.F.A. 2, 3.

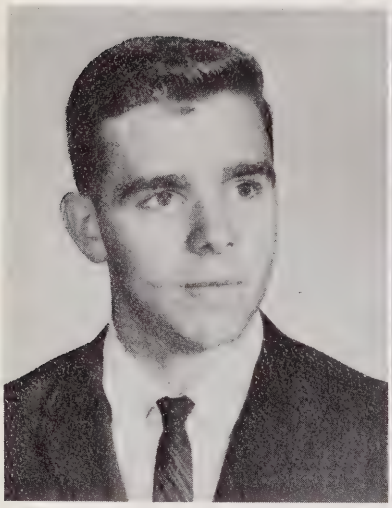

THELBERT WAYNE DOWDY
Panorama 3; Track 2; Science Club 2, 3; Glee Club 2, 3; Proscenium Players 4.

JANET FAY DRIGGERS

ROBERT WESLEY DYAR, JR.
Football 2, 3, 4; Wrestling 2, 3; Track 2, 3; Civitan Club 4; Varsity Club 2, 3, 4.

IRIS JULIANA DYSON
Spanish Club 3, 4; Library Assistant 3, 4; Correspondence Club 3, 4; Tri-Hi-Y 2, 3, 4, Chaplain 4.

DONNIE RAY EADES
V.I.C. Club 4.

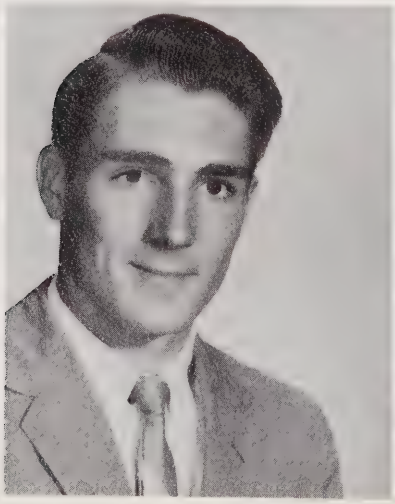

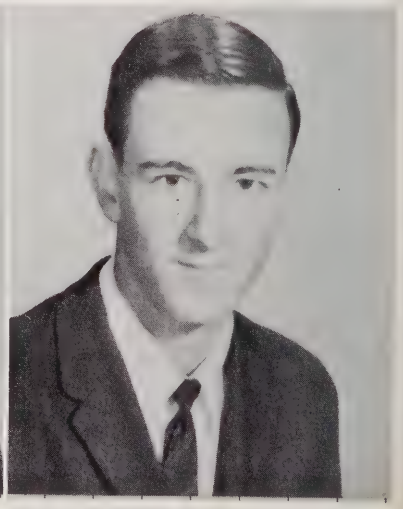

CHARLOTTE CHRISTIAN EAMES
Library Assistant 4, Secretary; Tri-Hi-Y 3, 4.

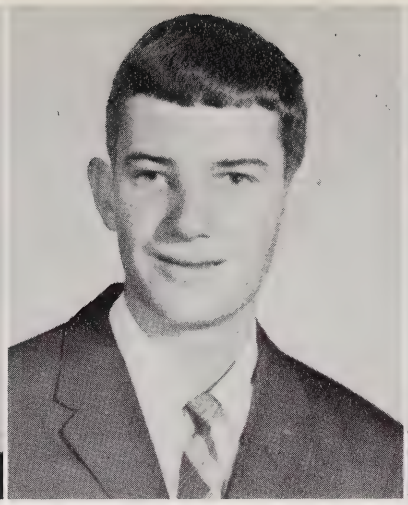

LARRY WAYNE ELLIS

DOROTHY MARIE FAUCETTE
F.H.A. 2, 3; F.T.A. 2, 3; Correspondence Club 2, 3; Tri-Hi-Y 2; I.C.T., Treasurer, 4.

LINDA LOU FAULK
F.H.A. 2, 3; Drill Team 3; Tri-Hi-Y 2.

RONALD CHESTER FAULK
Junior Rotarian 4; Governor's School 3; Student Government 4, President 4; Vice-president 2; Football 2, 3, 4, Co-captain 4; Varsity Club 2, 3, 4; Key Club 2, 3, 4; Treasurer 4; Boys' Hi-Y 3, 4; F.F.A. 2, 3, 4, Secretary 4; Junior Music Club 4; Glee Club 2, 3, 4, Secretary 3, President 4.

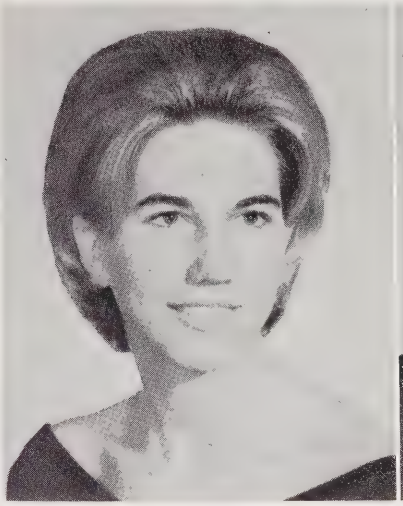

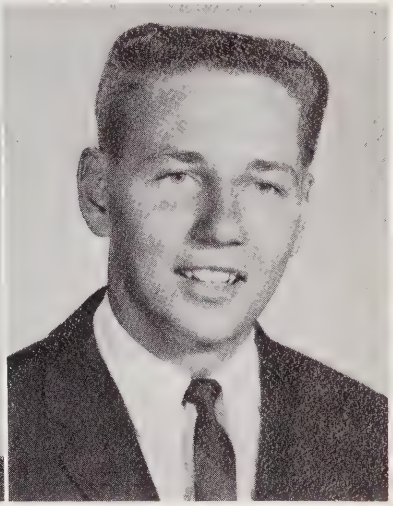

TIMOTHY DAIL FAULK
Key Club 2, 3, 4.

JERRY WAYNE FIELDS

PATRICIA ANN FIELDS
F.T.A. 2; Library Assistant 4; Tri-Hi-Y 2, 3, 4.

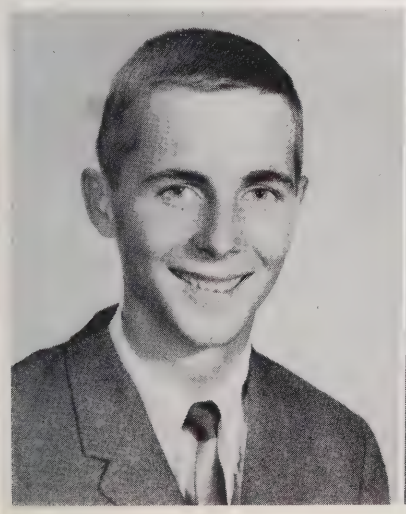

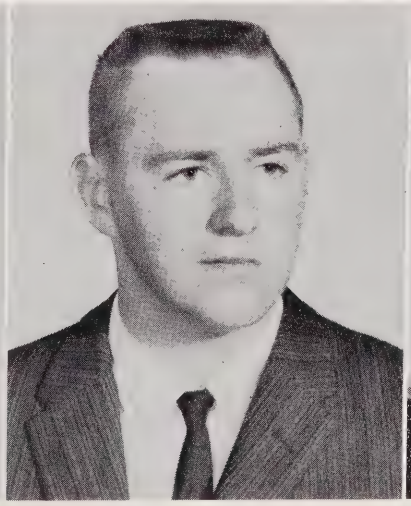

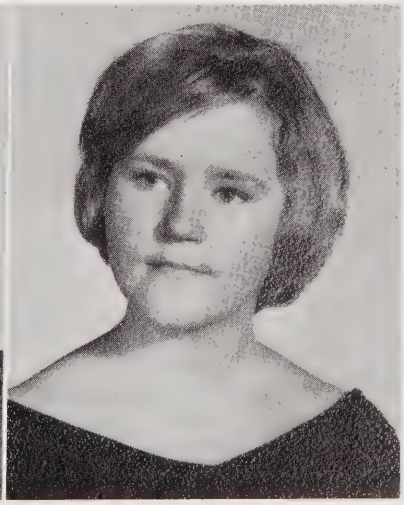

SARA WICKER FIELDS
Correspondence Club 4; Tri-Hi-Y 2, 4.

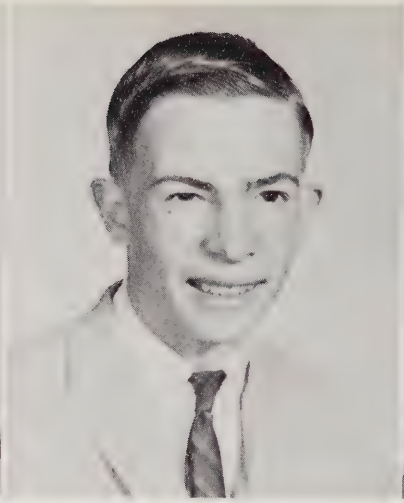

LARRY WAYNE FISH

SUE ANN FOGLE
National Honor Society 4; Marshal 3; Jr.-Sr. Waitress 2; Student Government 2, 3; Class Secretary 4; Spanish Club 4; Science Club 2, 3; Tri-Hi-Y 2, 3, 4; Junior Music Club 3, 4; Homecoming Court 4.

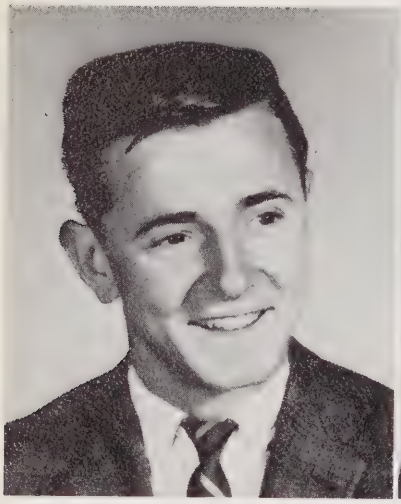

MICHAEL WILLIAM FREEMAN
V.I.C. 4.

SARA PHYLLIS FULKERSON
F.H.A. 3; Correspondence Club 3.

KENNETH RAYNOR GALLUP, JR.
National Honor Society 3, 4, President 4; Marshal 3; Jr.-Sr. Waiter 2; Sandprints 3, 4, Business Manager 4; Science Fair Winner 2, 3; Morehead Scholar Nominee of Lee County 4; Junior Rotarian 4; Governor's School 2; Student Government 2, 3, 4; Superlative 4; Civitan Club 3, 4; Science Club 2, 3, 4, Vice-President 4; Boy's Hi-Y 3, 4, Secretary 3, President 4; History Award 2; Chemistry Award 3.

SARAH MARGARET GAVIN
F.T.A. 3, 4, President 4; Science Club 2; Tri-Hi-Y 2, 3; Junior Music Club 3, 4; Glee Club 2, 3; Homecoming Court 3, 4; Proscenium Players 4; Superlative 4.

LINDA LEIGH GEORGE

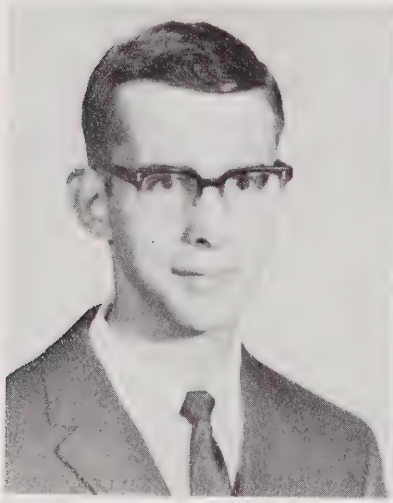

HERBERT MARTIN GIBSON, JR.
Riviera High School, Florida 2, 3. National Honor Society 3, 4; Marshal 3; Student Government 3; Civitan Club 3, 4; Spanish Club 2; Science Club 4; Junior Class Representative 3.

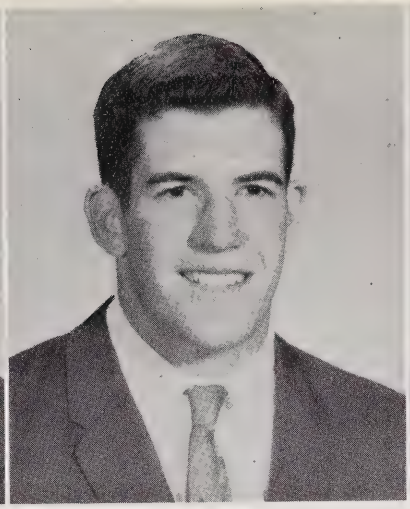

THOMAS BERNARD GILL, JR.
Class President 2; Football 2, 3, 4; Baseball 2; Wrestling 2, 3, 4; Track 3, 4; Civitan Club 2, 3, 4; Varsity Club 2, 3, 4.

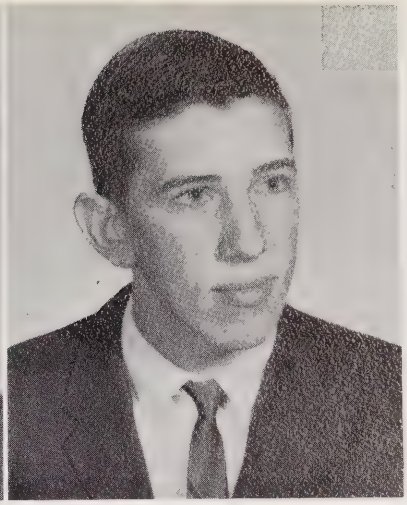

ROBERT MILTON GILMORE
Football 2; Basketball 2, 3, 4; Track 3, 4; Civitan Club 4; Varsity Club 3, 4.

CHARLES RUSSELL GODWIN
Class Vice-president 3.

LINDA LANE GODWIN
Basketball 2; V.I.C. 4.

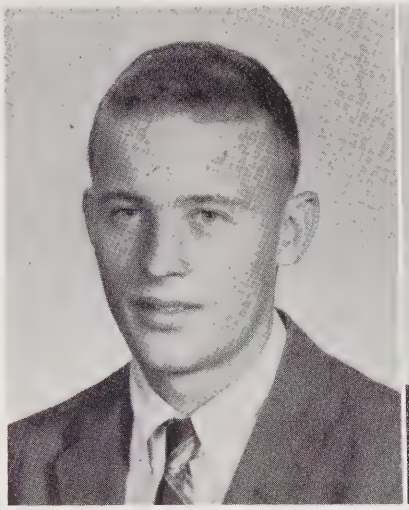

RUBY GWENLYN GODWIN
Science Club 2, 3, 4; Tri-Hi-Y 2, 3, 4, Chaplain 3; Junior Music Club 3, 4; Glee Club 2, 3.

JOEL SAMUEL GOINS
Football 2; Basketball 2, 3, 4; Baseball 2, 3, 4; Civitan Club 3, 4; Varsity Club 2, 3, 4.

CORBETT CLINE GORE

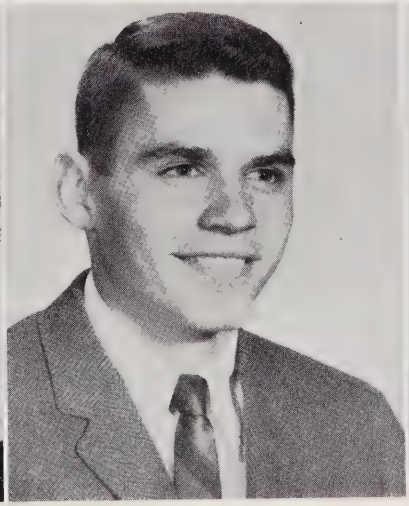

SANDRA KAY GRAHAM
Tri-Hi-Y 2, 3.

AUBURN KURG GRIFFIN, JR.
Proscenium Players 4.

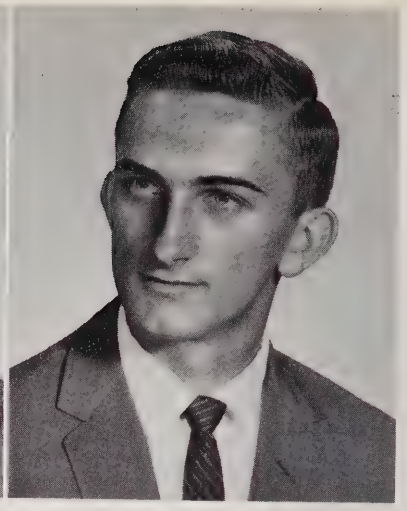

DARREN SCOTT GRIFFIN

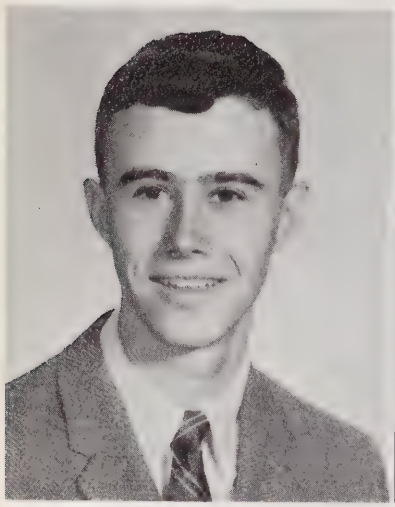

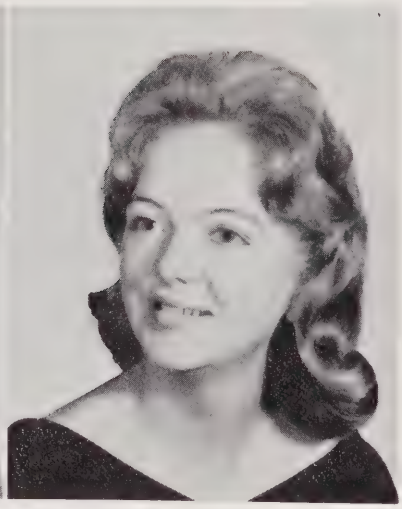

THOMAS WOODROW GRIFFIN
Marshal 3; Jr.-Sr. Waiter 2; Student Government 2, 3; Class Secretary 3; Key Club 2, 3, 4, Secretary-treasurer 3, President 4; Boys' Hi-Y 3, 4.

BRENDA JO ANNE GUNTER
F.H.A. 3, 4, Historian 4; Tri-Hi-Y 2, 3, 4.

LARRY ROBERT GUNTER

BARBARA BROOKS HAISLIP
Spanish Club 4; Tri-Hi-Y 3, 4; Art Club 4, Vice-president 4.

WANDA JEAN HALE
Tri-Hi-Y 2, 3.

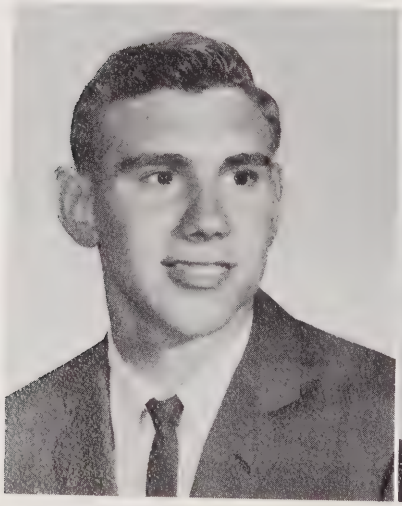

LINDA CHERYL HAMILTON
F.H.A. 2; F.T.A. 2, 3, 4; Drill Team 3; Science Club 3, 4; Tri-Hi-Y 2, 3, 4; Junior Music Club 3, 4; Glee Club 3, 4.

JANE ANN HARPER

SYLVIA ANNE HARRINGTON
Drill Team 3, Sergeant 3; Lancer 2; Majorette 4, Supervisor; Science Club 2, 3; Tri-Hi-Y 2, 3, 4; Glee Club 4.

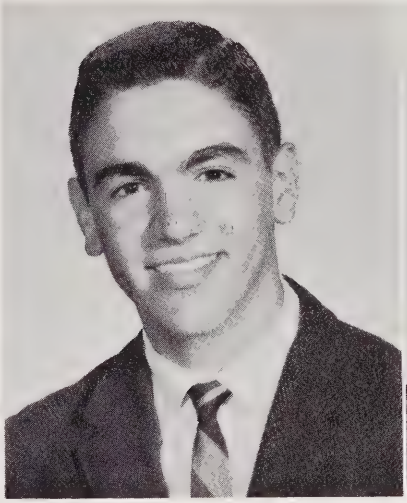

THOMAS MICHAEL HARRINGTON
Superlative 4; Basketball 3, 4; Civitan Club 3, 4; Varsity Club 3; Boys' Hi-Y 3, 4; Science Club 3; Vice-president 3, Treasurer 4; Governor's Council on Youth (Physical Fitness) 3.

WALTER WADE HARRINGTON

EDWARD JAMES HAYES
Golf 3, 4; Science Club 3.

BARBARA ANNETTE HEARN
Tri-Hi-Y 2, 3, 4.

JOAN ELIZABETH HEATH

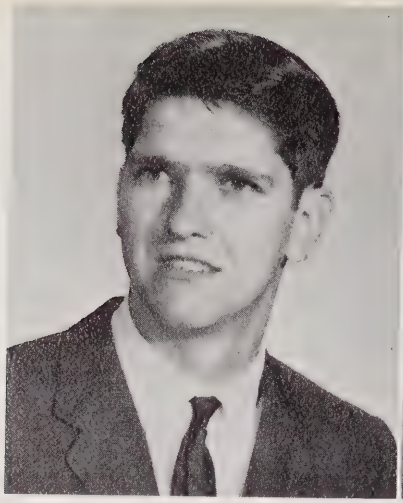

CLIFFORD BARRETT HICKS
Key Club 4; Science Club 2.

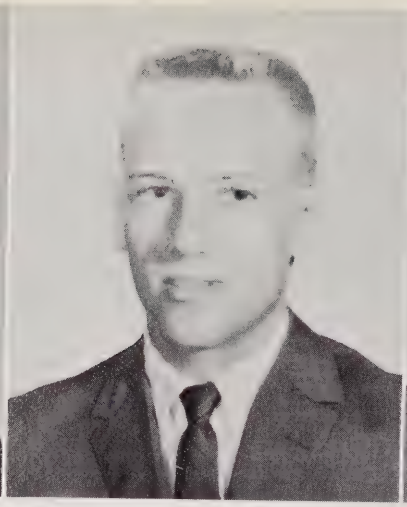

LARRY LEE HODGES
F.F.A. 2.

BOBBY DANIEL HOLDER

VERONICA DARLENE HOLT
Library Assistant 2, 3; V.I.C. 4.

BETTY SUE HOWARD
Cheerleader 2; Science Club 2; Tri-Hi-Y 2, 3, 4; Glee Club 4; Homecoming Court 4. Proscenium Players.

OTIS RALPH HUSSEY, JR.
Football 2; Wrestling 2; Key Club 3, 4; V.I.C. 4, President 4.

SARAH JANE HUTCHINS
Jr.-Sr. Waitress 2; Science Fair Winner 2; Superlative 4; Science Club 2; Tri-Hi-Y 2, 3, 4; Proscenium Players 4.

MARLAINE HUTE
F.H.A. 2; Tri-Hi-Y 2, 3, 4; Glee Club 2.

JAMES EDWARD INGRAM

ALLYSON GAY INMAN
Science Fair Winner 2; Spanish Club 3, 4; Band 2, 3, 4, Secretary 4; Tri-Hi-Y 2, 3, 4.

THANTA CERELDA ISENHOUR
National Honor Society 4; Marshal 3; Sandprints 3, 4; Superlative 4; Cheerleader 2, 4; Drill Team 3; Science Club 2, 3; Tri-Hi-Y 2, 3, 4, President 2, Treasurer 4; Junior Music Club 3, 4, Secretary 4; D.A.R. Good Citizenship Award 4; Delegate to Tri-Hi-Y Interstate Conference 2, 3; Glee Club 2, 3.

ARTHUR AUGUSTUS JAMES, III
Student Government 3, 4; Superlative 4; Civitan Club 2, 3, 4; Band 2, 3, 4, Lieutenant 4; Science Club 2, 3, 4.

LINDA LEE JEWELL
National Honor Society 3, 4, Vice-president 4; Marshal 3; Sandprints 3, 4; Panorama 2, 3; Science Fair Winner 3, Local, District, State; Governor's School 2, 3; National Science Foundation Summer Scholarship; Student Government 2, 3, 4, Vice-president 4; Superlative 4; Cheerleader 2; Science Club 2, 3, 4, Secretary 4; Tri-Hi-Y 2, 3; Junior Music Club 3, 4; Art Club 4, President 4.

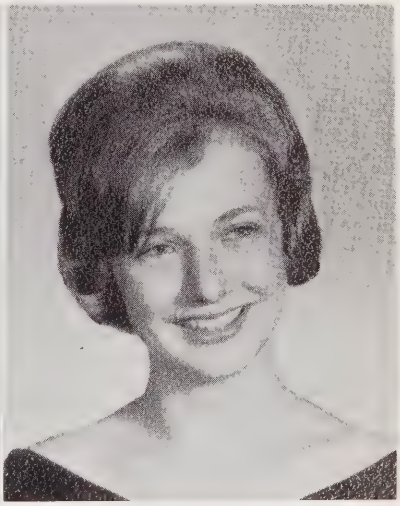

BEVERLY JO JOHNSON
Spanish Club 3, 4, Secretary-Treasurer 4; F.H.A. 2; F.T.A. 4; Tri-Hi-Y 2, 3, 4; Glee Club 4.

ROY DALTON JOHNSON
F.F.A. 2, 3, 4, Vice-president 4.

JAMES CONRAD KELLY
Football 2, 3, 4; Basketball 2, 3, 4; Baseball 2, 3, 4; Key Club 2, 3, 4.

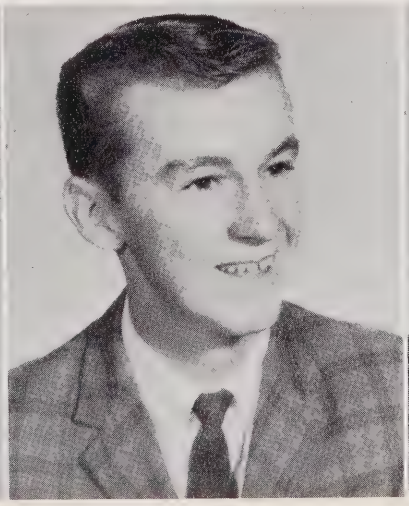

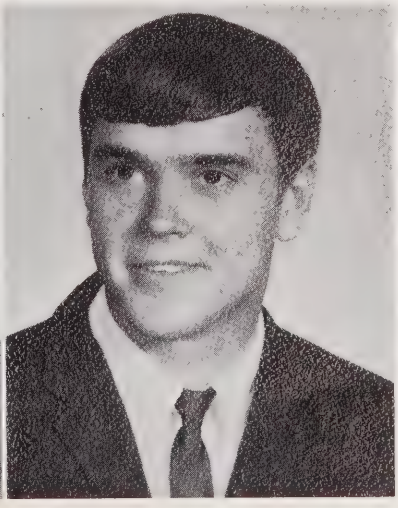

JERRI KATHERYN KELLY
National Honor Society 4; Panorama 4; Tri-Hi-Y 2; Drama Club 4.

JOHN GARY KELLY
Football 2; Track 3; Golf 3; Bus Driver 2.

LINDA SUZANNE KELLY
Tri-Hi-Y 2, 3; Drama 4.

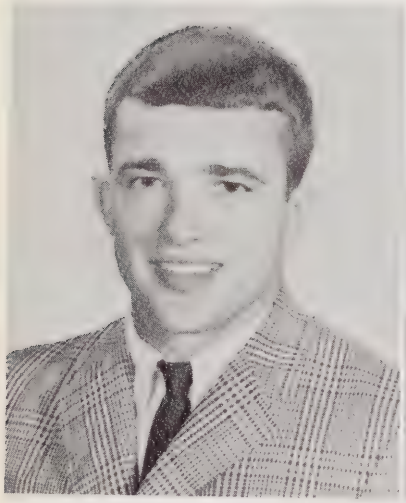

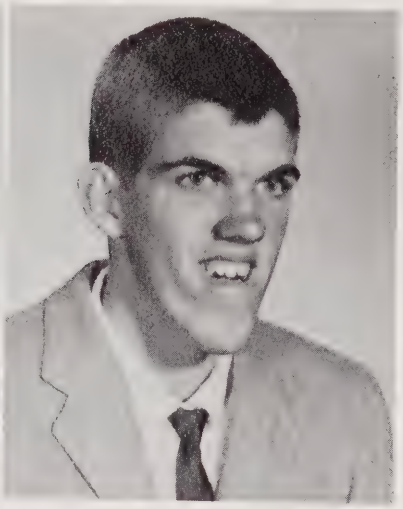

DONALD LEE KEY
Football 2, 3, 4; Wrestling 2, 3; Varsity Club 3, 4; Key Club 2, 3, 4.

MARVIN ANDY KEYE, JR.
Bus Driver 2; F.H.A. 2.

KENNETH ANDREW KING

LARRY HOYLE LAMBETH
Football Manager 3, 4; Basketball Manager 3, 4; Baseball Manager 4; Track Manager 3; Varsity Club 3, 4; Jr. Civitan Club 4.

WILLIAM BARRY LAMBETH
F.F.A. 2; V.I.C. 4.

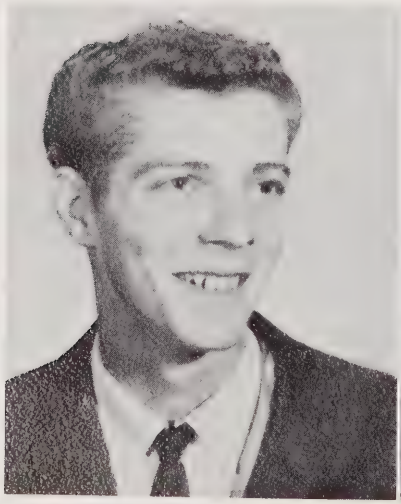

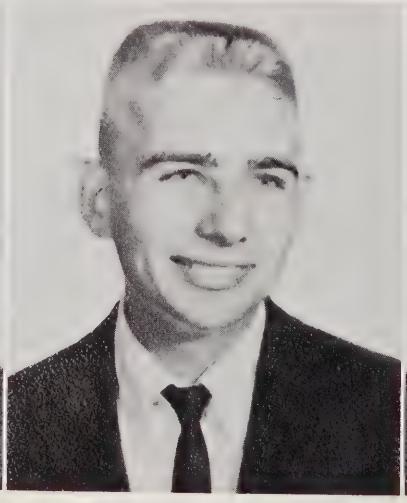

RICHARD DAVID LARSON

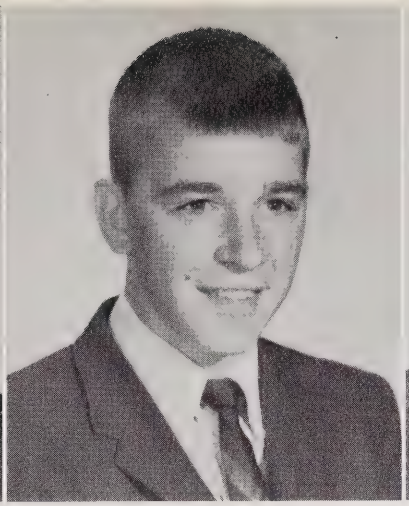

WILLIAM JERRARD LAWRENCE
Science Fair Winner 3; Civitan Club 3, 4.

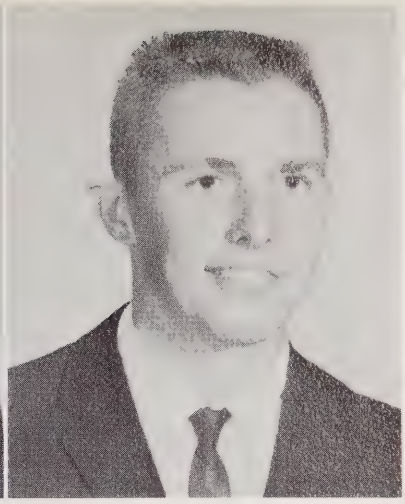

FRANKLIN LAMONT LLOYD
Football 2; Science Club 3.

VIVIAN LLOYD

JUDY GAIL McCLENEY
F.H.A. 2, 3.

HERBERT McINTYRE
Football 2, 3, 4; Wrestling 2, 3; Track 2, 4; Varsity Club 4; Band 2, 3, 4.

PRESTON LEE McKAY
I.C.T. 4.

ROBERT GRAHAM McNAIR
National Honor Society 3, 4; U.D.C. Essay Award, State Winner 3; Student Government 4; Civitan Club 3, 4; Band 2, 3, 4, Band Sergeant 3; Science Club 2, 3, 4.

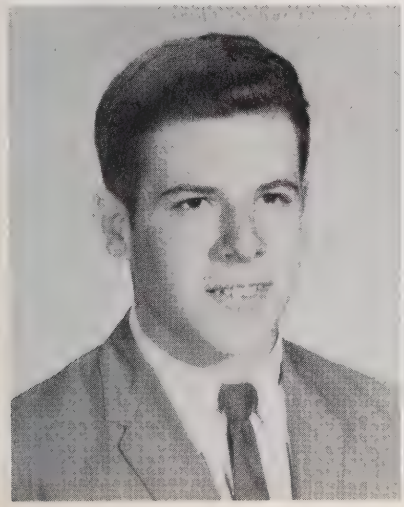

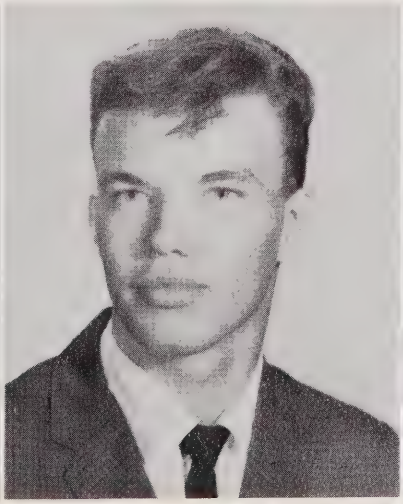

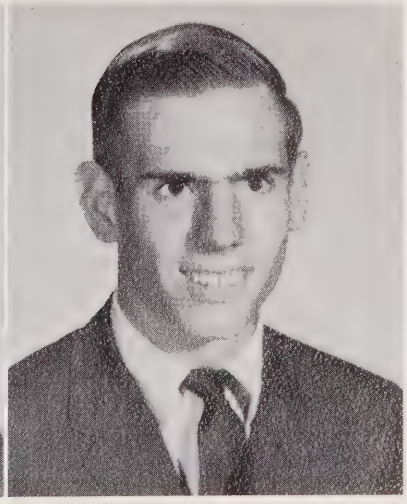

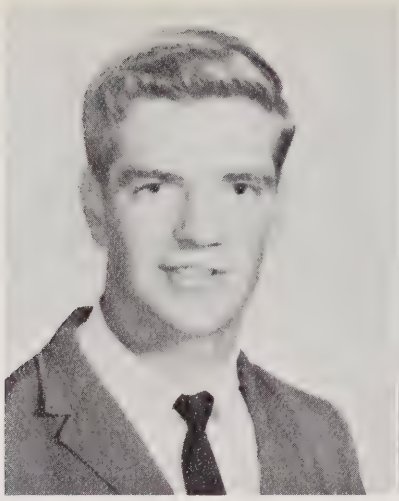

RONNIE KELLY McNEIL
Basketball 3, 4; Baseball 2, 3, 4; Varsity Club 2, 3, 4.

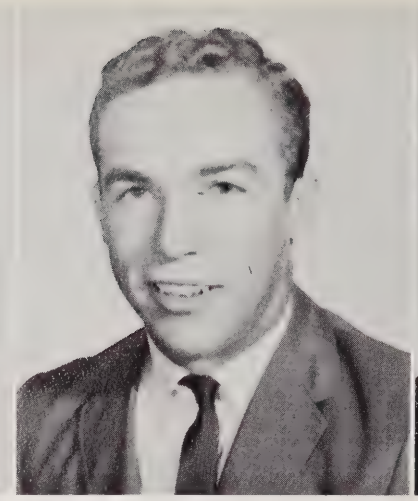

DONALD CRIS McRAE
Football 2; V.I.C. 4

PAMELA DALLAS MACKEY
F.H.A. 3; F.T.A. 3; Drill Team 3; Tri-Hi-Y 2, 4.

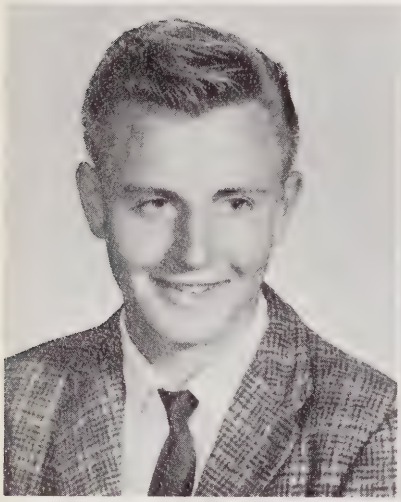

DONALD GRAY MADDOX
F.F.A. 2, 4.

MARY ROSE MADDOX
F.H.A. 2, 3; Tri-Hi-Y 2.

ELIZABETH ANNE MAKEPEACE
National Honor Society 4; Jr.-Sr. Waitress 2; Sandprints 4; Panorama 2, 4; Science Club 2, 3; Tri-Hi-Y 2, 3, 4; D.A.R. History Award 3; Spanish Club 4; F.T.A. 2, 4; National Merit Finalist 4.

GEORGE BRENT MANN
Baseball 3, 4; Wrestling 2; Track 2; Band 2, 3, 4.

RUSSELL LEE MANN JR.
Jr. Rotarian 4; Honorable Mention Science Project 3; Class Treasurer 4; Superlative 4; Civitan Club 4; Science Club 3, 4; Boys' Hi-Y 3, 4, Treasurer 3, Vice-president 4.

SARAH MARGARET MANN
National Honor Society 3, 4; Chief Marshal 3; Science Fair Winner 2; Jr.-Sr. Waitress 2; Cheerleader 2, 3, 4, Chief 4; Spanish Club 4; Science Club 2, 3; Tri-Hi-Y 2, 3; Junior Music Club 3, 4.

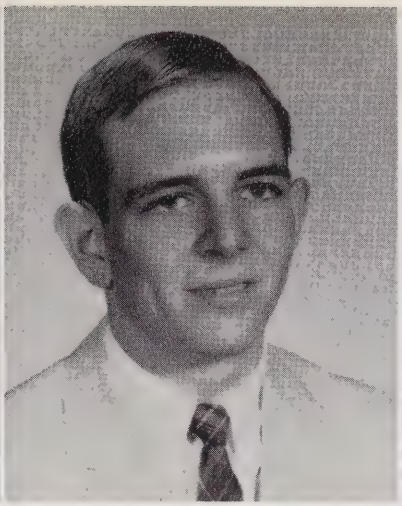

WILLIAM JOSEPH MANN
Chief Marshal 3, Sandprints 4; Jr. Rotarian 4, Student Government 2, 3, 4, Secretary 4; Class President 3, 4; Superlative 4; Basketball 2.

JAMES ERLAND MASON
Civitan Club 3, 4; Boys' Hi-Y 3, 4, President 3.

BRENDA SUE MATTHEWS
Correspondence Club 4.

LYNDA JOANNE MEEKS
Spanish Club 2; F.H.A. 4; Tri-Hi-Y 2, 3, 4, Vice-president 4; Glee Club 2, 3, 4; Correspondence Club 4; Art Club 4.

JAMES ROBERT MELTON

SHARON GAY MOORE
F.T.A. 2.

CECIL EDWARD MORRIS
V.I.C. 4.

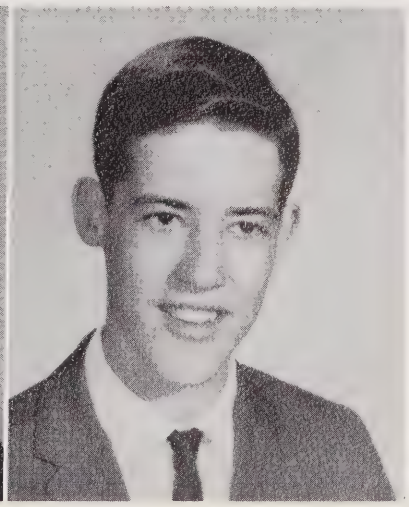

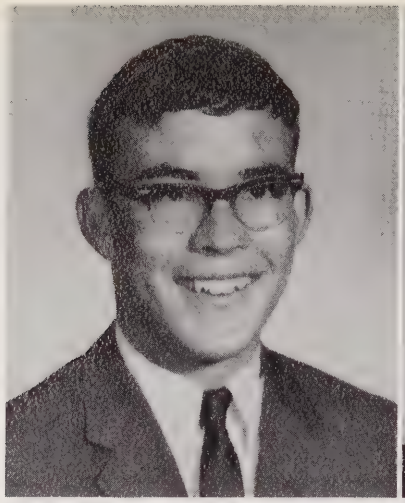

ROGER RAY MORRISS
Panorama 4; Spanish Club 3; Boys' Hi-Y 4.

MARTHA SUE NAYLOR
Panorama 2; Cheerleader 2; Science Club 2, 3; Tri-Hi-Y 2, 3, 4; Junior Music Club 3, 4.

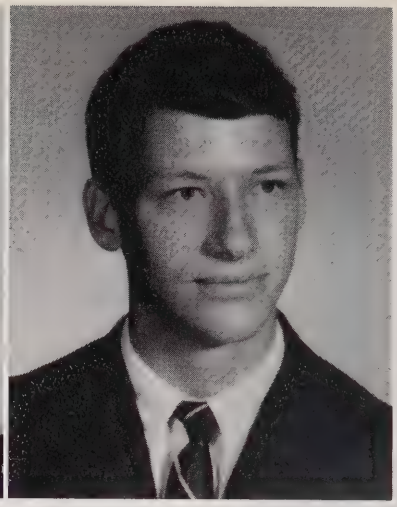

WILLIAM ALBERT NEAL III
Football 2, 3; Wrestling 2; Civitan Club 4; Spanish Club 4; Science Club 3; Boys' Hi-Y 3, 4; Art Club 4.

TERRI JO NICHOLS
Sandprints 3, 4; Student Government 4; Science Club 2, 4; Tri-Hi-Y 2, 3, 4; Proscenium Players 4, Treasurer 4.

JACKIE MELVIN NORRISS

RICHARD ALLISON O'GUIN
Wrestling 2; Science Club 3, 4.

MARION DANIEL OUTLAW

SHELIA MAE OVERBY
F.H.A. 2; F.T.A. 2, 3; Band 2, 4; Correspondence Club 3; Lancer 2; Majorette 2, 4; Tri-Hi-Y 4; Homecoming Court 3.

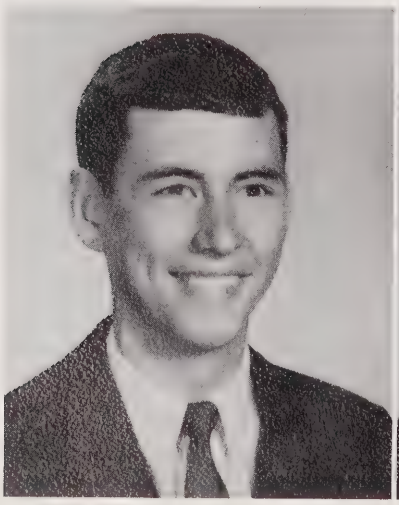

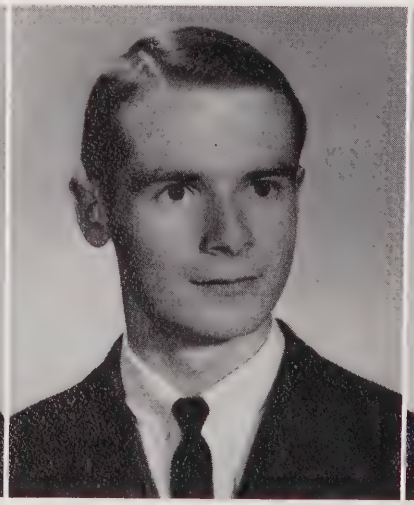

ALBERTA FAYE PAGE

ANN VICKI PAGE

BARRETT LEE PATTERSON
Science Fair Winner 2; Spanish Club 2, 4; Science Club 2, 4; Boys' Hi-Y 3, 4; Homecoming Court Escort 4; Class Parliamentarian 2.

JESSE BEE PEARCE, JR.
Key Club 2, 3, 4; Band 2, 3, 4; Glee Club 2, 4.

JOSEPH COLLIN PEELE

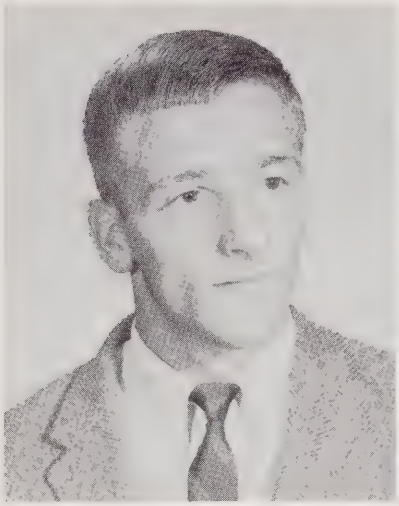

PATRICIA ELAINE PERRY
Sandprints 3; Panorama 2, 4; Superlative 4; Cheerleader 2, 3, 4; F.T.A. 2; Library Assistant 4, Vice-president 4; Science Club 2; Tri-Hi-Y 2, 3, 4; Homecoming Court 4.

JAMES THOMAS PERRY

ROBERT JEROME PHILLIPS
Basketball 3, 4.

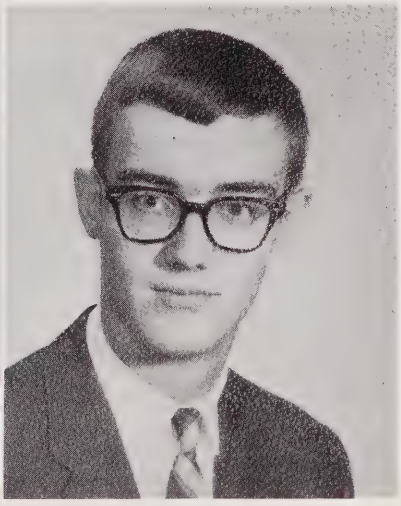

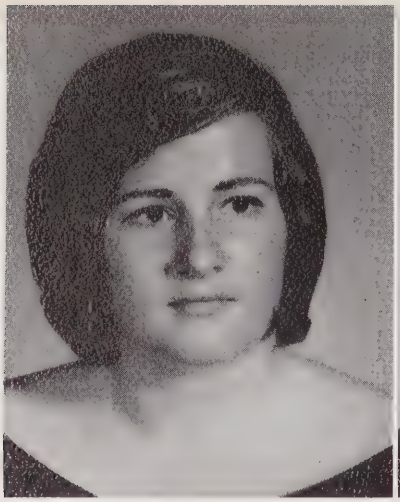

SANDRA LYNN PHILLIPS
F.H.A. 2, 3, 4; Correspondence Club 4; Tri-Hi-Y 2, 3, 4; Glee Club 2, 3.

BRENDA JOYCE PLEASANTS
F.H.A. 2, 3, 4; Correspondence Club 4; Tri-Hi-Y 2, 3.

TONIA SHARLENE POE
Sandprints 4; Science Club 2, 3; Tri-Hi-Y 2, 3.

ARTHUR SCOTT QUILLIN
Wrestling 2; Science Club 3.

ELSIE DeTAMBLE RANNELLS
Jr.-Sr. Waitress 2; Panorama 2, 3; Band 2, 3, 4, Associate Quartermaster 4; Science Club 2, 3; Tri-Hi-Y 2, 3, 4.

BARBARA ANN RICHARDSON
V.I.C. 4.

CYNTHIA ANN RIDDLE
Panorama 4; Science Club 2; Tri-Hi-Y 2, 3, 4.

THOMAS WAYNE RHODES

PENNIE ANN ROBERTS
Sandprints 2, 3; Science Club 2, 4; Tri-Hi-Y 2, 3, 4; Junior Music Club 3, 4; Glee Club 3, 4.

VONNIE MITCHELL ROBERTS
Football 2, 3, 4; Civitan Club 3, 4, Treasurer 4; Varsity Club 4; Boys' Hi-Y 3, 4.

DIANN ELIZABETH ROGERS
Panorama 2; Cheerleader 2, 3, 4; Science Club 2; Tri-Hi-Y 2, 3, 4, Secretary 3; Junior Music Club 2, 3.

VIVIAN ANN ROGERS

NORMA FRANCES SEAGROVES
F.H.A. 4; Correspondence Club 4.

LINDA DIANN SERCY
Tri-Hi-Y 3, 4.

HARRY PRESTON SESSOMS
Student Government 2, 3, 4; Baseball 2, 4; Wrestling 2, 3; Varsity Club 2, 3, 4; Boys' Hi-Y 2, 3; Glee Club 2, 3, 4.

DAVID ALAN SHAW
Football 3, 4; Wrestling 3, 4; Golf 3, 4; Varsity Club 3, 4; Science Club 3; Boys' Hi-Y 3; NEDT Certificate of Educational Development.

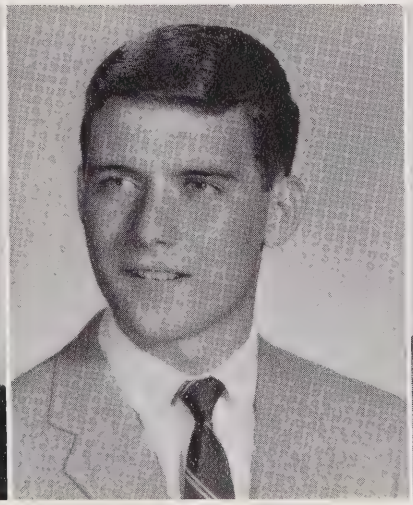

ANNIE MARIE SHIELDS

MARY SUZANNE SIMONSON
Student Government 2; Cheerleader 4; Tri-Hi-Y 2, 3, 4; Homecoming Court 2, 3.

ERNEST EUGENE SLOAN

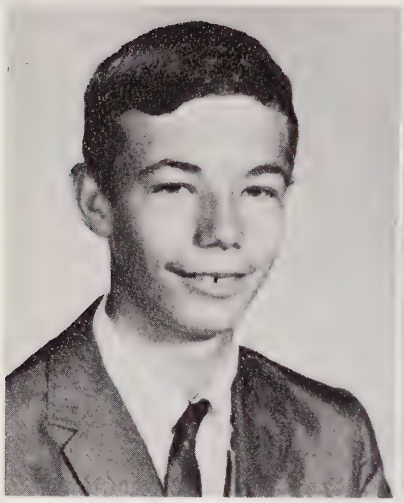

THOMAS HALL SLOAN
F.F.A. 2, 3, 4.

JAN SOPOUSEK
National Honor Society 3, 4; Sandprints 2, 3, 4; Science Club 3; Tri-Hi-Y 2, 3, 4.

JOYCE ANN SPRINGS
F.H.A. 2, 3, 4, Vice-president 3, President 4; Correspondence Club 4.

SARA DAPHNE SPURLOCK
National Honor Society 3, 4, Treasurer 4; Student Government 2; F.T.A. 3, 4, Vice-president 4; Science Club 3; Tri-Hi-Y 2; Homecoming Court 4; Drama Club 4.

DAVID OSCAR STACK
F.F.A. 2, 3, 4; V.I.C. 3, 4.

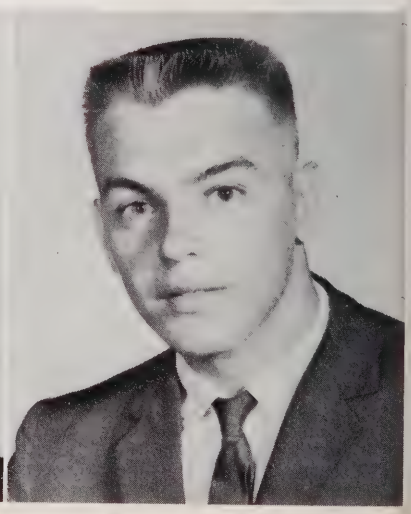

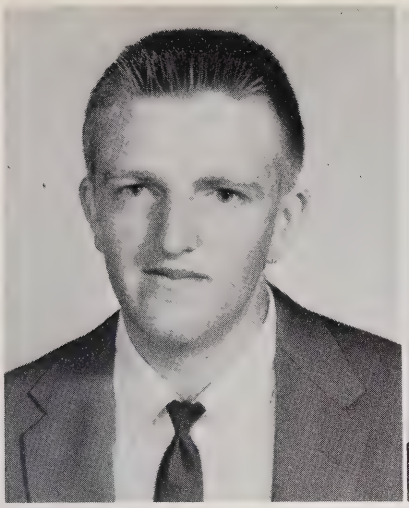

WESLEY THOMAS STACK, JR.
F.F.A. 2, 3, 4, Vice-president 2, Treasurer 3; I.C.T. 4.

BERNARD WILLIAM STEPHENS, JR.
Panorama 2; Civitan Club 2, 3, 4; Science Club 2; F.F.A. 2, 3, 4.

CAROLYN GRACE STEPHENSON
Sandprints 2, 3, 4; Student Government 2; F.T.A. 4; Correspondence 4; Science Club 2, 3; Tri-Hi-Y 2, 3, 4; Glee Club 3, 4; Homecoming Court 3, 4.

JIMMY KERMIT STEWART
Key Club 3, 4.

CECELIA KAY STOLTZ
Sandprints 4; Panorama 2, 3; Science Club 2, 3; Tri-Hi-Y 2, 3; Junior Music Club 3, 4.

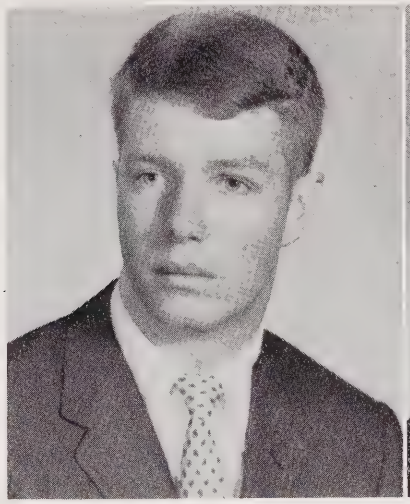

KENNETH RANDOLPH STRAUCH
Panorama 2; Basketball 2, 3, 4; Golf 2, 3, 4; Civitan Club 2, 3, 4; Varsity Club 4; Library Assistant 2; Science Club 2; F.F.A. 2, 3, 4; Art Club 4.

LINDA ANNETTE SUGGS
Correspondence Club 4; Drill Team 3; Majorette 4.

DELORES FAYE SUTPHIN
F.H.A. 4; F.T.A. 4; Correspondence Club 3; Tri-Hi-Y 2, 3, 4; Glee Club 3, 4; Art Club 4.

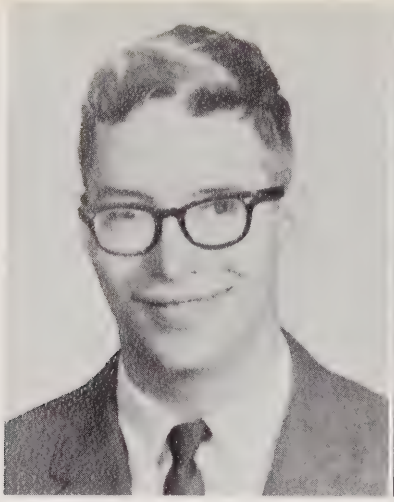

CHARLES SIDNEY TATE
Wrestling 2; Key Club 3, 4; Science Club 4.

ROBERT MORGAN TATUM
Student Government 4; Football 2, 3, 4; Basketball 2; Wrestling 3; Civitan Club 2, 3, 4, Secretary 4; Varsity Club 4.

PATRICIA JANE TAYLOR
Basketball 2.

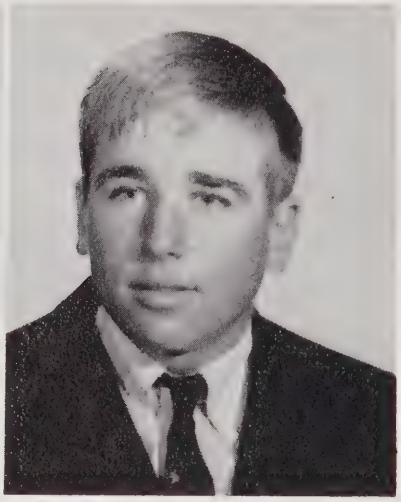

PRISCILLA LANE TAYLOR
F.H.A. 2, 3, 4; Library Assistant 3.

BRYAN WAYNE TETTERTON
Boys' Hi-Y 3, 4.

BETTY LORETTA THOMAS
Correspondence Club 4; Tri-Hi-Y 2, 3, 4.

DONNA CHERYL THOMAS
Basketball 2; F.H.A. 2, 3, 4; Correspondence Club 3, 4.

JAMES ALEXANDER THOMAS
Wrestling 2; Key Club 4.

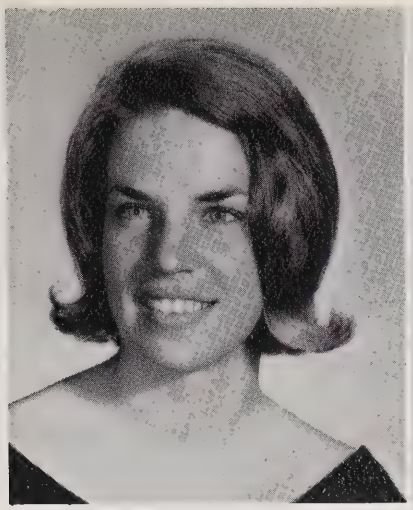

JUDY KATHERINE THOMAS
Student Government 3; Drill Team 3; Lancer 4; Tri-Hi-Y 2, 3, 4; Glee Club 2.

LINDA KAY THOMAS
Tri-Hi-Y 2, 3, 4.

LOIS JEANNE THOMAS
Basketball 2; F.H.A. 2, 3, 4, Treasurer 2; Correspondence Club 2, 3, 4.

SANDRA KAY THOMAS
Student Government 3; F.H.A. 2; Correspondence Club 3, 4; Tri-Hi-Y 3, 4.

WINFRED FOSTER THOMAS
Basketball 2, 3, 4; Civitan Club 3, 4; Varsity Club 3, 4.

MICHAEL GAINES TILLMAN
Marshal 3; Civitan Club 4; Spanish Club 3, 4, Vice-president 4; Library Assistant 4; Science Club 2, 3, 4; Glee Club 2.

LARRY K. TODD
Shop Award 3.

RONNIE LEE TODD
Wrestling 2, 3, 4; F.F.A. 2, 3, 4, Captain 4; V.I.C. 4.

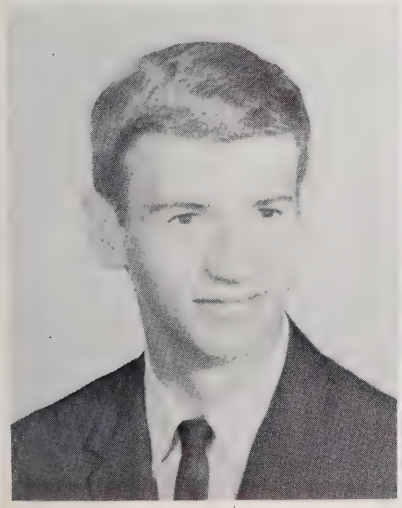

GWENDOLYN LEA TURNER
Sandprints 3, 4; Panorama 3, 4; Superlative 4; Cheerleader 2, 3, 4; Spanish Club 4; Science Club 2, 4; Tri-Hi-Y 2, 3, 4; Proscenium Players 4.

STEVE CRAIG TYSINGER
Boys' Hi-Y 3, 4.

PAULA DARLENE UTLEY
National Honor Society 3, 4; Panorama 2; Drill Team 3; Majorette 4, Chief 4; Science Club 3; Tri-Hi-Y 2, 3, 4; President 4; Delegate to Tri-Hi-Y Convention 2.

CAROL SUE VAUGHN
Panorama 4; Correspondence Club 4; Science Club 4; Tri-Hi-Y 3, 4; Art Club 4; Burlington High School 2, 3; Scribbler's Club 2, 3; Dramatic Club 2, 3; French Club 3; Student Government 2.

GEORGE LEE WALLACE
Glee Club 3, 4, Vice-president 4; Art Club 4.

JEAN LACKEY WATSON
F.H.A. 2; F.T.A. 2; Drill Team 3; Lancer Captain 4; Tri-Hi-Y 2, 3, 4.

SYLVIA JEAN WATSON
Spanish Club 3.

LONNIE EUGENE WATTS
V.I.C. 4.

JOANN WELDON
Panorama 4; Spanish Club 3; F.T.A. 2; Drill Team 3; Tri-Hi-Y 2, 3, 4; Proscenium Players 4.

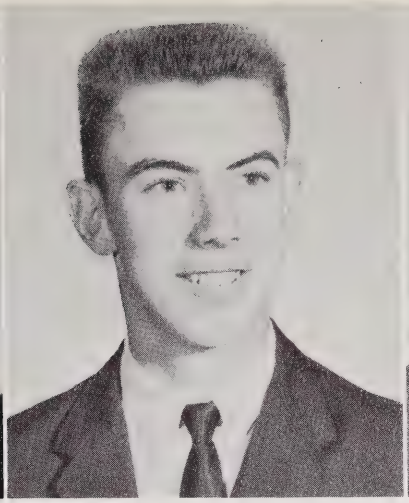

RANDALL LEE WEST
Spanish Club 3; Panorama 3; Library Assistant 2, 3; Science Club 2, 3; Boys' Hi-Y 4.

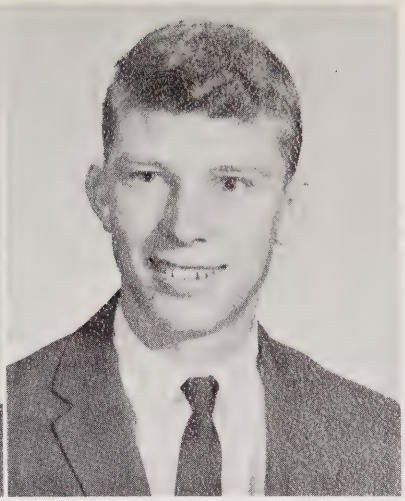

JIMMY LYNN WESTER

POLLY ANN THOMAS WESTON
Sanford Central High School 4. Glee Club 4. Richlands High School 1, 2, 3. Basketball 2; Monogram Club 2, 3; F.H.A. 2, 3; Majorette 2, 3, Chief 3; Glee Club 3; Homecoming Court 2.

JOANN MORROW WICKER

TERRY WAYNE WICKER
Student Government 2, 3, 4, Treasurer 4; Class Vice-president 4; Superlative 4; Football 2, 3, 4; Baseball 2, 3, 4; Wrestling 2, 3; Civitan Club 2, 3, 4; Varsity Club 2, 3, 4.

WILLIAM KENT WICKER
Football 2, 3, 4; Wrestling 2, 3; Varsity Club 3, 4; Key Club 3, 4; Vice-president 4.

RONNIE LEE WILLIAMS

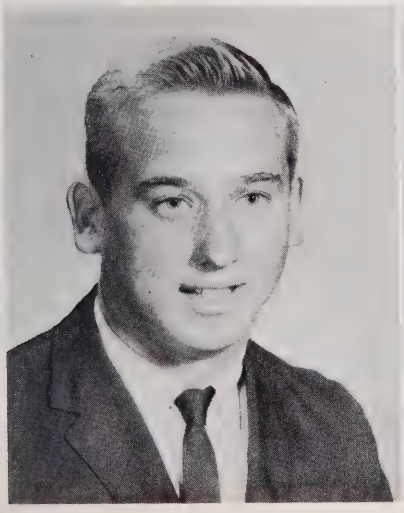

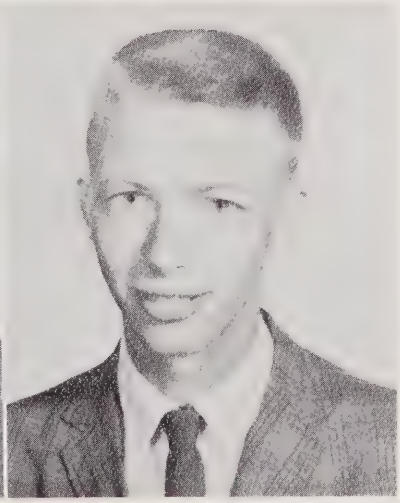

WARREN COBLE WILLIS
Science Fair Winner 3; Wrestling 2, 4; Spanish Club 3, 4; Science Club 2, 3, 4.

BRENDA SUE WILSON
Spanish Club 3, 4; F.H.A. 2; F.T.A. 2, 3; Correspondence Club 3; Tri-Hi-Y 2, 3, 4, Treasurer 2.

DONNIE CHESTER WILSON
Track 2; Science Club 3.

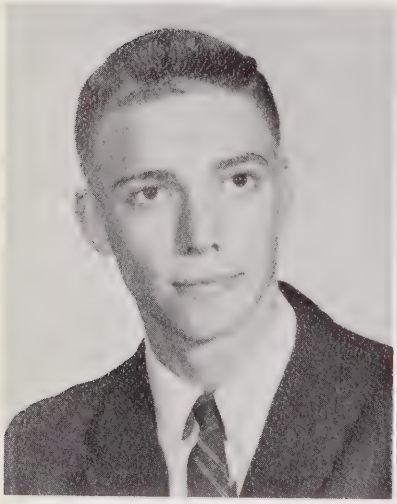

JAMES HARVEY WILSON
Football 2; Track 2; Civitan Club 4; Glee Club 2.

FRANCES JERNIGAN WINBORNE
Panorama 2; Science Club 2, 3; Tri-Hi-Y 2, 3, 4.

GARY LESLIE WINSTEAD
Science Club 2, 3; Boys' Hi-Y 3; F.F.A. 2, 4, Treasurer 4.

WAYLAND HARTLY WINSTEAD
Football 2, 3; Panorama 3, 4; Science Club 4; Boys' Hi-Y 3; F.F.A. 2; Proscenium Players 4.

ROBERT NORMAN WOFFORD
Bus Driver 3; F.F.A. 2, 3, 4, Treasurer 3, Vice-president 4.

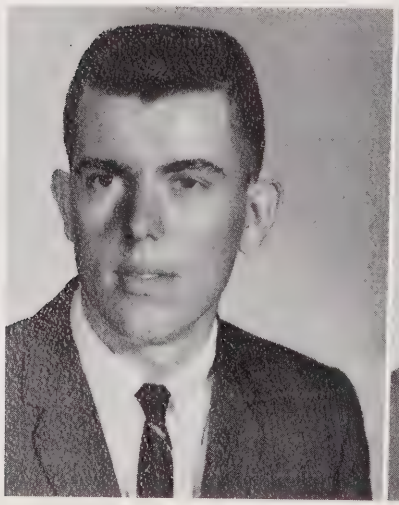

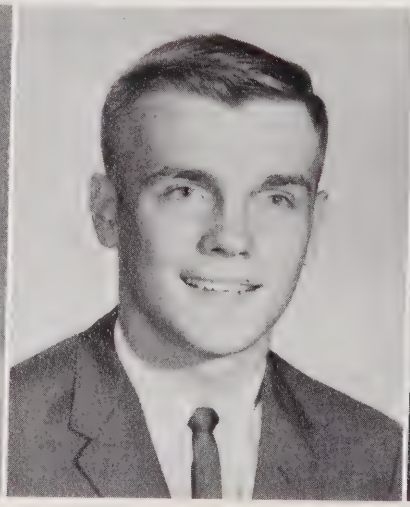

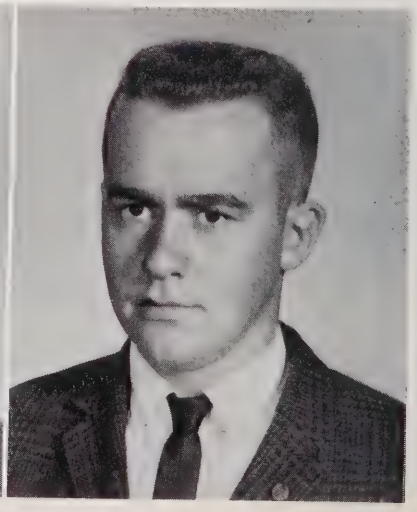

MILDRED SUSAN WOMBLE
Science Club 2; Tri-Hi-Y 2, 3, 4, Treasurer 3, Secretary 4; Junior Music Club 3, 4, Treasurer 4; Glee Club 2, 3; Homecoming Court 4.

WILLIAM MARION WOMBLE, JR.
Spanish Club 4.

ALICIA ANNE WRIGHT
F.H.A. 2, 3, 4; Library Assistant 4; Drill Team 2; Tri-Hi-Y 2, 3.

MARGARET ANN YARBOROUGH

JOHN PHILLIP YOUNG, JR.
Sandprints 3, 4; Key Club 4; Band 2, 3; Boys' Hi-Y 3, 4; Glee Club 3, Proscenium Players 4, President 4; Science Club 4.

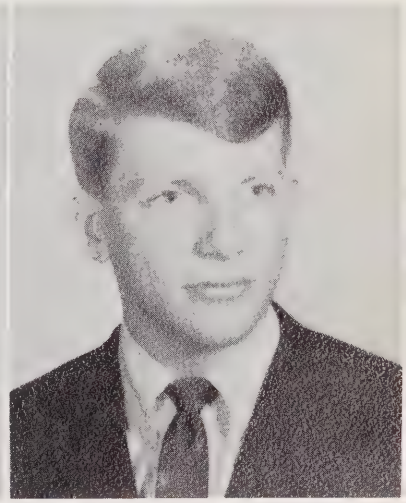

RICHARD BAXTER YOW
Governor's School 2; Superlative 4; Civitan Club 4; Band 2, 3, 4, Lieutenant 3, Captain 4; Science Club 4, President 4; Proscenium Players 4; Band Student Director 3, 4; Outstanding Bandsman 3.

KATHERINE PEARL ZAHNISER
Sandprints 3; Panorama 2; F.T.A. 3, 4; Library Assistant 3, 4; Tri-Hi-Y 2, 3, 4; Junior Music Club 3, 4.

SANDRA KAY ZAVALICH
Tri-Hi-Y 2, 3, 4, Secretary 2; Homecoming Court 4; Art Club 4, Secretary 4.

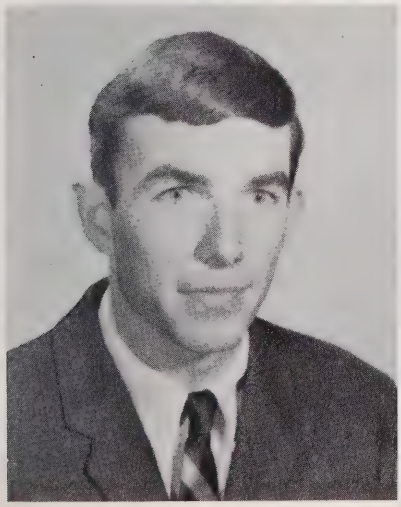

Juniors

OFFICERS OF THE JUNIOR CLASS

Danny Gibson, *Vice-president*
Jack Marshall, *President*
Archie Simmons, *Treasurer*
Martha Cotter, *Secretary*

MARSHALS

Michael Donnell, Mary Jo Johnson, Archie Simmons, Taffy McIver, Jack Marshall, Laraine Gilmore, Lee Fogle, Martha Cotter, Danny Gibson, *Chief*, Pam Godwin, *Chief*.

The Junior Class

Juniors look forward eagerly to the day when they receive their rings.

Juniors

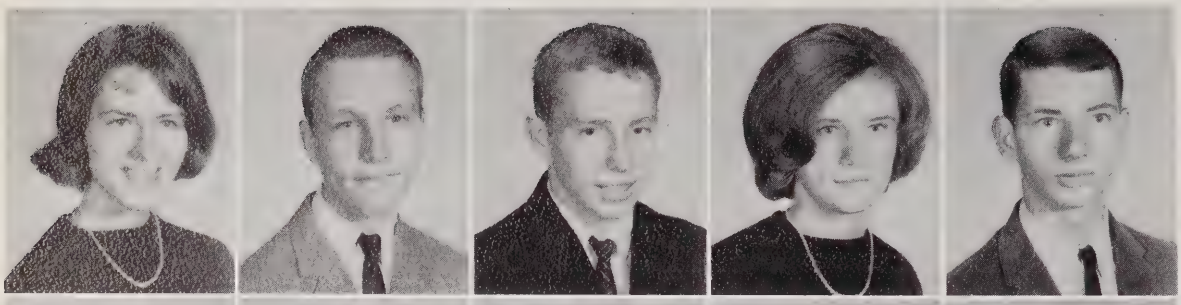

Andrea Adams
Tommy Adams
Butch Adkins
Sarah Allen
Steve Angel

Regina Arnold
Gloria Atkins
Joe Atkins
Sarah Avent
Bobby Baker

Danny Baker
Lib Baker
Carolyn Ballinger
Jackie Barbee

Mike Beal
Evelyn Bean
Penny Benner
Mickey Benoit

Johnnie Black
Larry Black
Sarah Blalock
Bonnie Bogan
Linda Boggs

George Ann Bortz
Donnie Bowers
Joey Bradley
Ross Bradley
Billy Brown

Juniors

Herbie Brown
Carol Bryan
Lynwood Bryan
Charles Bryant
Bonnie Buchanan

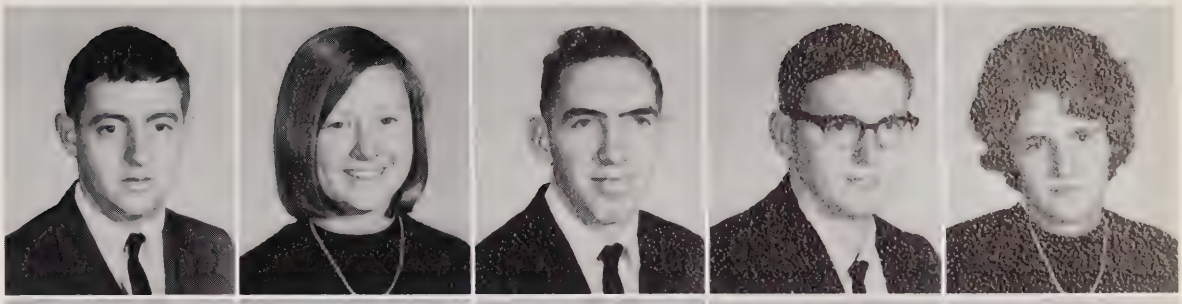

Charles Buchanan
Gary Buchanan
Gloria Buchanan
Lorraine Buchanan
Paul Buchanan

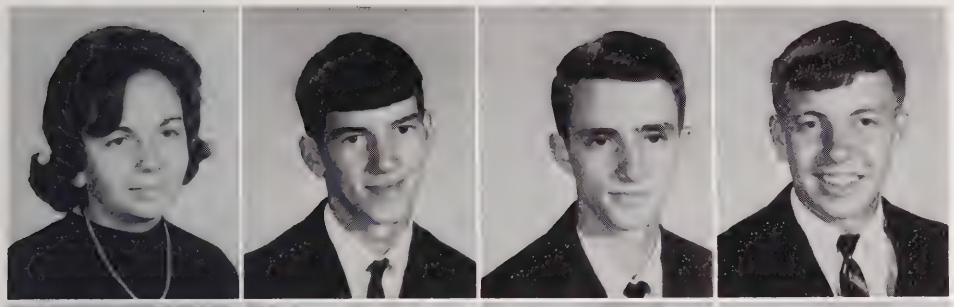

Peggy Buchanan
Ronnie Bullard
Lloyd Bumgarner
Robbie Burns

Rachel Cagle
Carol Calcutt
Belle Calhoun
Eddie Cameron

Randy Campbell
Sara Campbell
Nancy Carol
Cindy Chappell
Judy Cheatham

Mandy Childress
Jeanie Coats
Gary Coe
Jacque Coggins
Jimmy Cooke

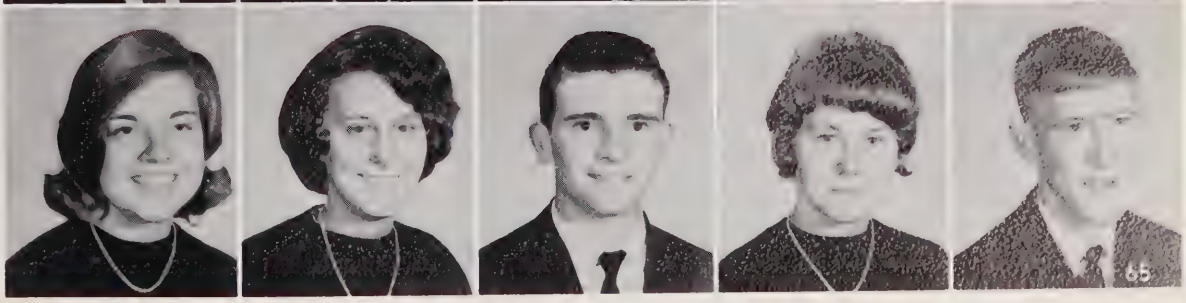

Juniors

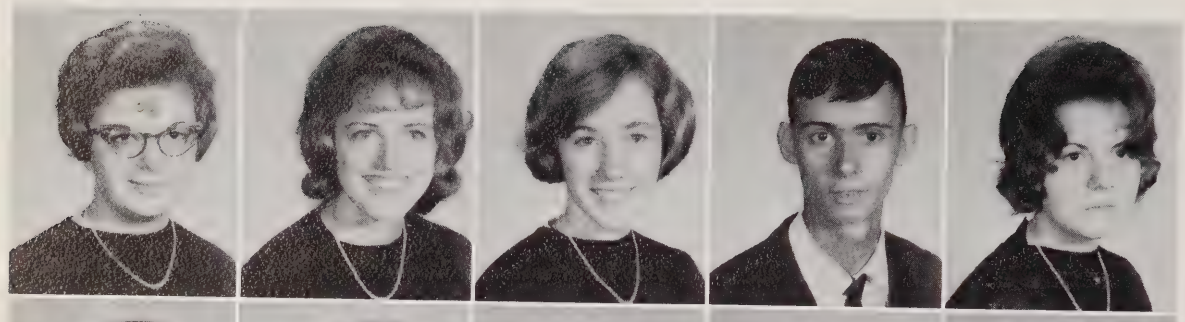

Linda Corbett
Brenda Cornair
Martha Cotter
Bud Cox
Pat Cox

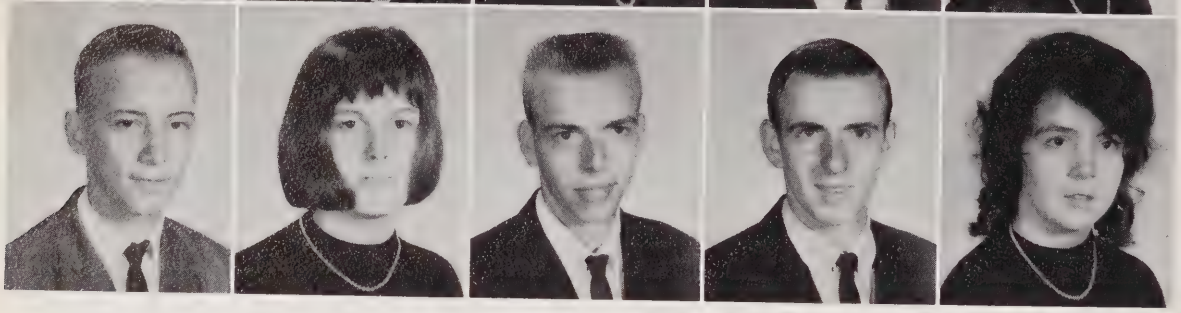

Larry Craig
Linda Cummings
Archie Dalrymple
Clyde Dalrymple
Beverly Daniel

Lee Dark
Wayne Daurity
Linda Davis
Brenda Deal

Mike Donnell
Nancy Doss
Alan Dossenback
Gale Dowd

Nancy Dowdy
Odis Druckmiller
Rhenda Ellis
John Erwin
Amos Faulk

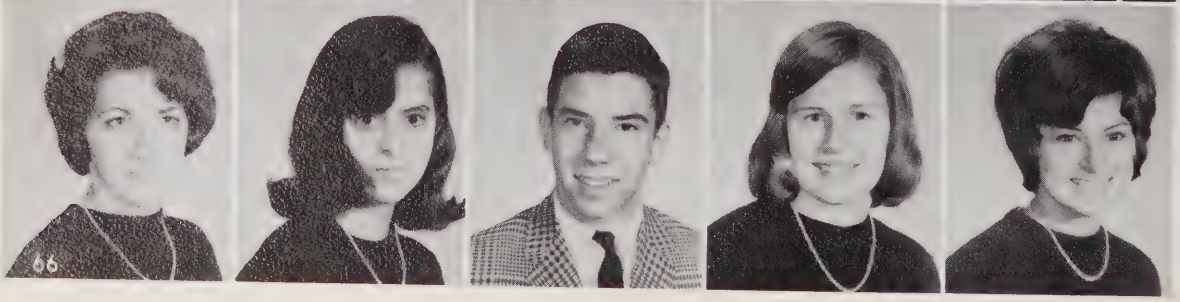

Joyce Fincher
Claudia Flehan
Lee Fogle
Beverly Foushee
Candy Foushee

Juniors

Jeanette Fulton
Mike Gaines
Jerry Gaster
Jeanne German
Danny Gibson

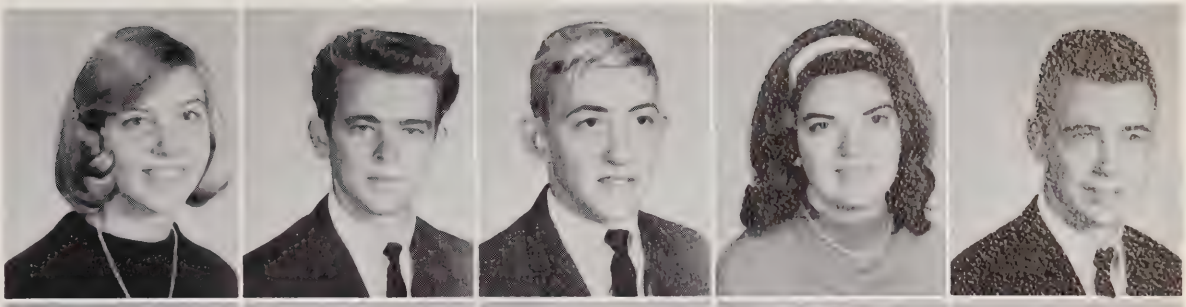

Jeanette Gilliam
Tony Gilliam
Loraine Gilmore
Nancy Gladden
Jo Ann Godfrey

Pam Godwin
Pat Godwin
Lynda Goldston
Steve Greenleaf

Larry Gunter
Billy Hamilton
Gerald Hamilton
Helen Hamilton

Charles Harrill
Greg Hart
Jean Harkey
Mike Helms
Jimmy Hilliard

Ann Holder
Bob Howard
Olivia Hurd
Mike Hurley
Butch Johnson

Juniors

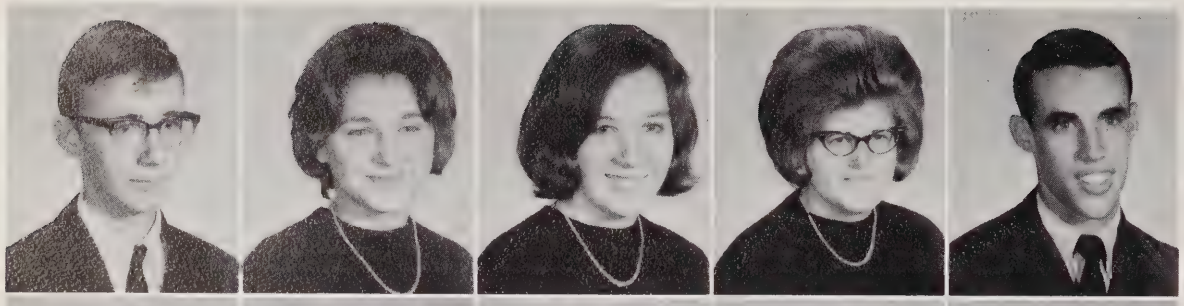

Graham Johnson
Joyce Johnson
Mary Jo Johnson
Nancy Johnson
Glenn Jones

Terry Jones
Barbara Joye
Anne Keith
Edith Kelly
Becky Kenton

Gloria Kitlas
Thurleen Kottcamp
Jeb Koury
Odell Langston

Eddie Lanning
Odell Lawrence
Becky Lawson
Beverly Lawson

James Lee
Judy Lemons
Kathy Lloyd
Bonnie Locke
Eddie Love

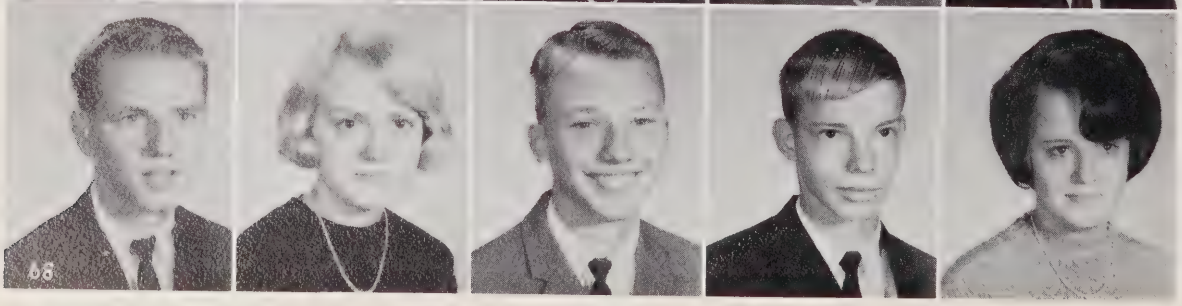

Terry McInnis
Taffy McIver
Griggs McKinnon
Jerry Maddox
Phyllis Maddox

Juniors

Jack Marshall
Jay Mashburn
Betsy Matthews
Nancy Jo Matthews
Steve Medlin

Steve Mitchell
Sylvia Mitchell
John Moore
Pat Morgan
Judy Morris

Tony Murchison
Janice Nelson
Linda Norris
Ray Norris

Tommy O'Neal
Gloria Outlaw
Mike Page
Ann Parrish

Patsy Patterson
Stuart Peele
Eddie Phillips
George Phillips
Dean Pilson

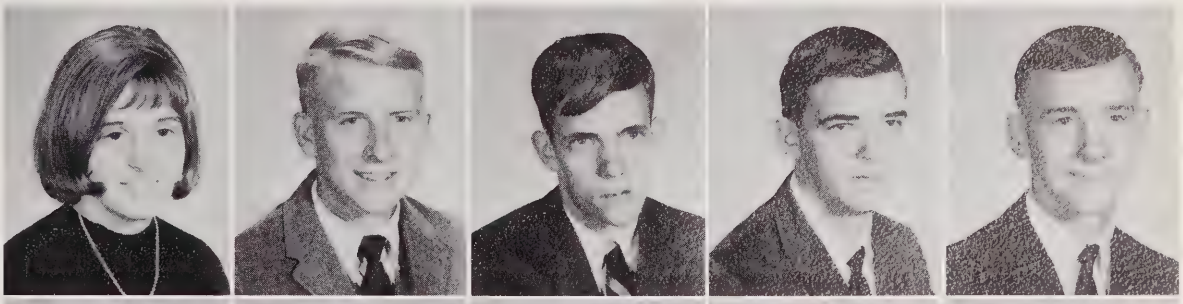

Jimmy Poe
Lynn Poe
Wayne Poe
Robbie Pomeranz
Tommy Potts

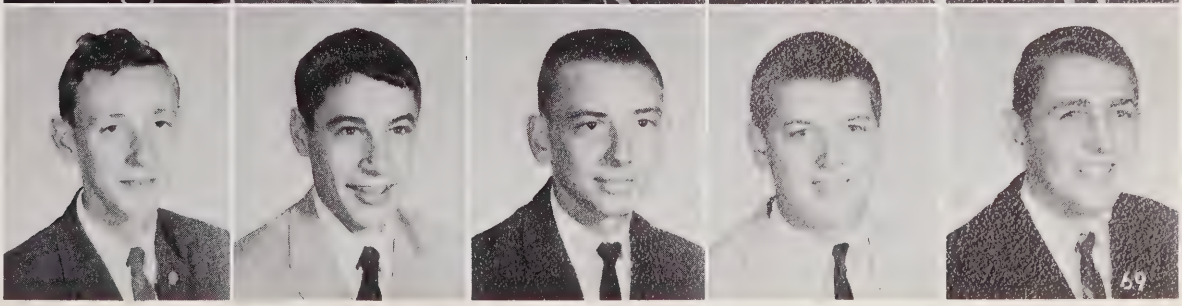

Juniors

Suzanne Reeves
Octavia Robinson
Carter Rosser
Donna Rosser
Cynthia Ryals

Mike Sauls
Johnny Sellers
Preston Sellers
Carolyn Seymore
Donna Sheets

Andy Siegner
Archie Simmons
Judy Singles
Cindy Steingruby

Jimmy Stephens
Linda Stephens
Ronnie Stone
David Stout

Sherl Strother
Nelson Suitt
Geray Swoap
Johnny Talley
Martha Talley

Janie Tate
Betty Taylor
Jerry Taylor
Jimmy Terrill
Ann Thomas

Juniors

Jack Thomas
Jimmy Thomas
Jimmy Thomas
Johnnie Thomas
Judy Thomas

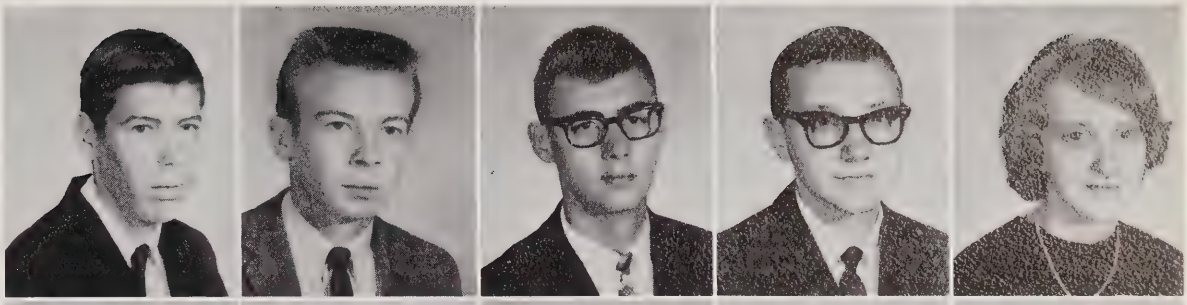

Pat Thomas
Ronald Thomas
Vivian Thomas
Brenda Todd
Sandra Trent

Stewart Tyner
Gail Utley
Ann Vaughn
Mary Wagoner

Bobby Wallace
Richard Wallace
Leslie Ward
John Watson

Bobby Joe Way
Judy Way
John Weldon
Robert Wertz
Nancy Westmoreland

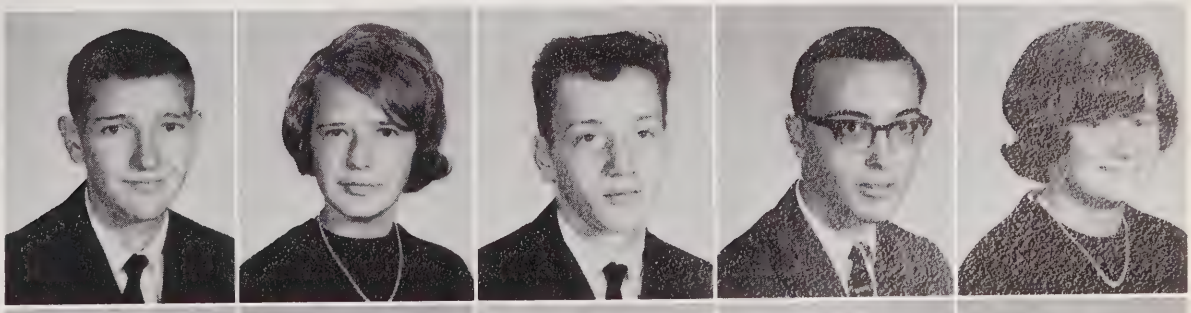

Sharon Wicker
Warren Wicker
Elaine Wilder
Nell Wilkinson
Peter Willett

Juniors

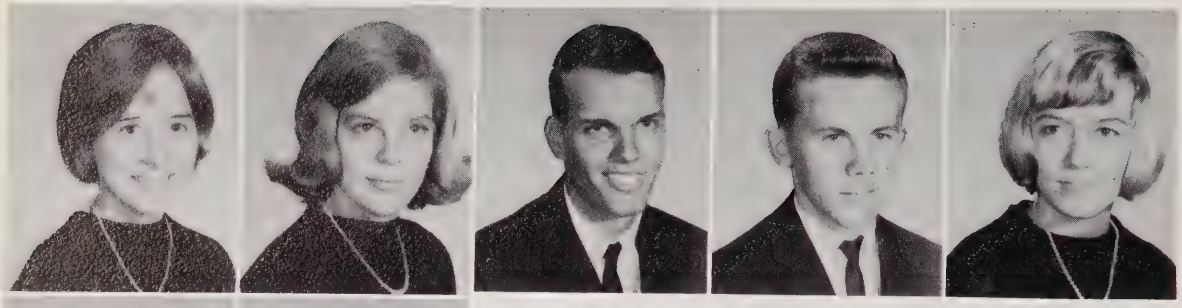

Jackie Williams
Susan Womack
Greg Womble
Thomas Woodley
Linda Taylor Yarborough

Brenda Yarborough
Bernie Young

A novel Science project, Martha?

Always a new trick for Juniors to learn from Seniors.

The Sophomore Class

Sophomores spend long hours over their microscopes and enjoy them.

Sophomores

OFFICERS OF THE SOPHOMORE CLASS

Stan Mann, *Vice-president*
Mark Patterson, *President*
Leslie Rogers, *Secretary*
Joe White, *Treasurer*

CHEERLEADERS

Frances McBride
Kathy Spell
Leslie Rogers
Nancy Lawson
Peggy Boaz, *Co-Chief*
Pamela White, *Co-Chief*
Sandy Corron
Pennie Morgon
Mary Lee LaRue

Sophomores

Brenda Allen
John Allen
Lorraine Angel
Barbara Arnette
Ray Arnette
Joyce Asbury

Anne Auman
Steve Austin
Barbara Baker
Nancy Baker
Nancy Baker
Bobby Barber

Gary Batchelor
Robert Batchelor
Barbara Batten
Don Batten
Cathy Blakeley
Peggy Boaz

Bill Bowden
Daniel Bowman
Muriel Bradley
Shirley Brantley
Stacy Brock
Michael Brooks

Martha Brown
Ann Bryant
Marvella Bryant
Debby Buchanan
Kathy Burkhead
Betty Lou Burns

Phyllis Burns
Danny Burnside
Carl Byrd
Sam Byrd
Linda Cameron
Becky Campbell

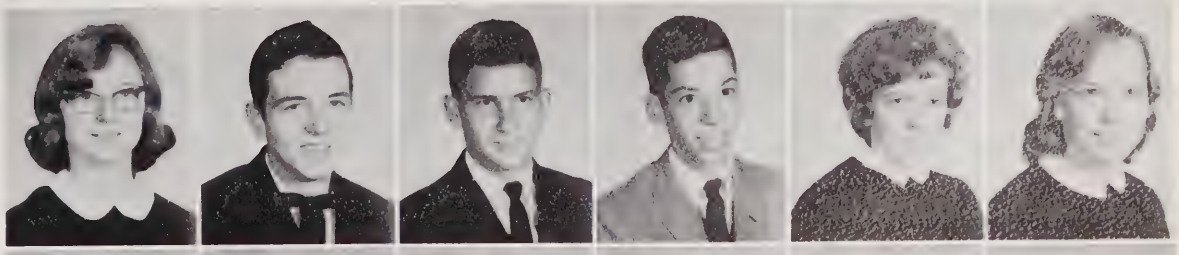

Jerry Carey
Ricky Causey
Mack Chandler
Taylor Clarke
Martha Cobb
Tim Coe

Sophomores

Jimmy Cole
Johnny Cole
Nancy Cole
Carol Colebrook
Freddy Cook
Kay Cooper

Sandi Corron
Mike Cotton
Ray Cotten
Edna Covington
Marty Covington
Dianne Cox

Carl Cox
James Cox
Mike Craig
Donnie Cummings
Joe Daniel
Susan Daniel

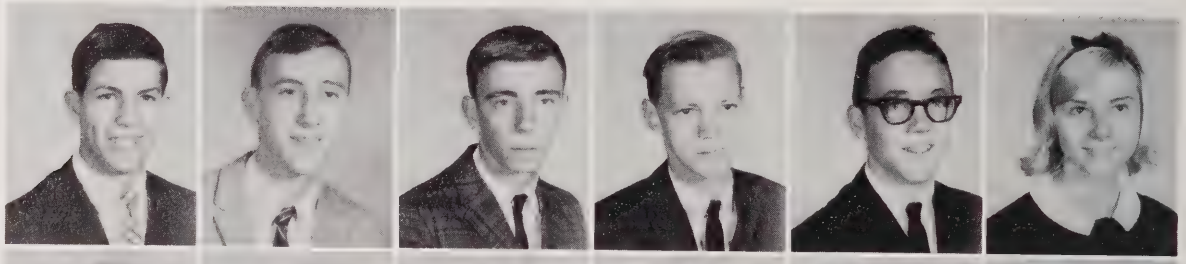

Minelle Darnell
Gary Davies
Janice Derrickson
Theresa Desjarlais
Iris Dew
Barbara Dickens

Clara Jean Dickens
David Dixon
Suzanne Doby
Kenneth Dollar
Debbie Draughn
Gregory Dyar

Larry Edwards
Dianna Elliot
Sharen Ellis
Diane Faulk
Elaine Faulk
Eddie Fields

Brenda Fore
Charles Foushee
Andi Fus-Foure
Bill Gibson
Mary Gibson
Cheri Gill

Sophomores

Kerry Gillihand
David Gilmore
Denson Godfrey
Coker Golden
Jean Goldston
Charles Goins

Charles Goodwin
Doug Gordon
Trecia Greeson
Annette Gunter
Robert Gunter
Robert Guthrie

Roy Haire
Barbara Hall
Keith Hamilton
Ricky Hamilton
George Hancock
Lavern Hargrove

Kathy Harper
Fran Harris
Nancy Harrison
Thomas Harvard
Susan Hayes
Diana Haynes

Andy Hensley
Donna Higginbotham
Susan Hight
Eric Hinesley
Beverly Jean Holder
Eddie Holder

Jerry Holt
George Hood
Buddy Howard
Bill Howell
Margaret Hubbard
Jane Hunter

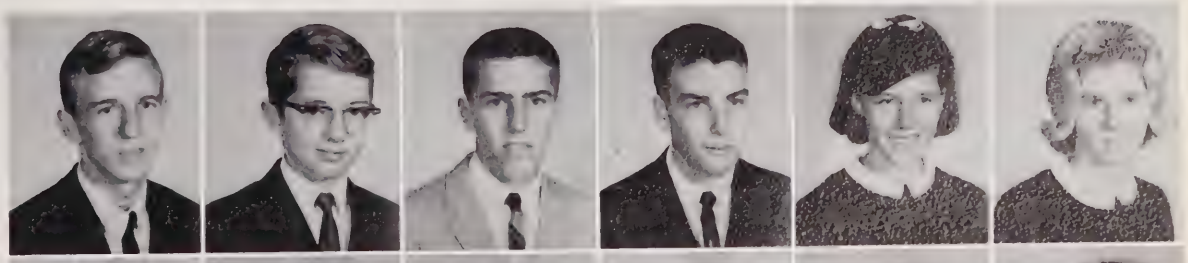

Dennis Jackson
Sammy Jackson
David James
Edmond Jernigan
Jane Johnson
Linda Johnson

Sophomores

Peggy Johnson
Patsy Jones
Ronnie Jones
Winky Jones
Linda Keller
Gerald Kelly

Ann Kenerly
Randy Kimrey
Linda King
Susan King
Leo Kirkman
Mary Lee LaRue

Terry Lassen
Ted Lawrence
Nancy Lawson
Mike Lawton
Debbie Lemmond
Jerry Lemmond

Joel Lemmond
Jerry Lemons
Ross Lewis
Becky Liles
Bobby Lineberry
Linda Little

Richard Mackey
Peggy Malone
Eddie Mann
Joe Mann
Stan Mann
Ronnie Martin

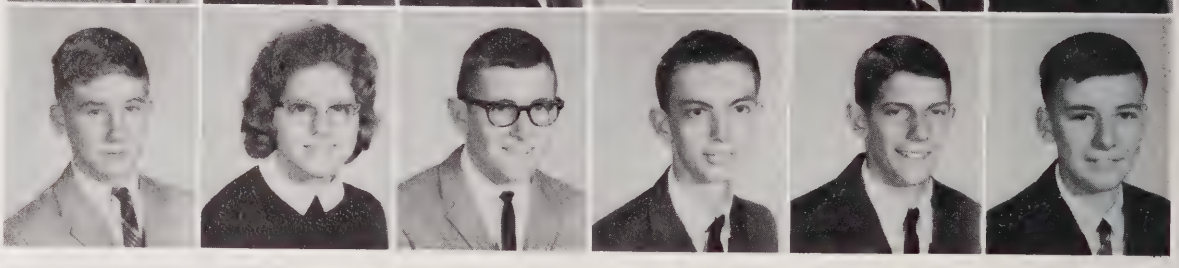

Woody Mashburn
Donna Mason
Gilda Matthews
Mike Matthews
Judy Matthews
Linda Matthews

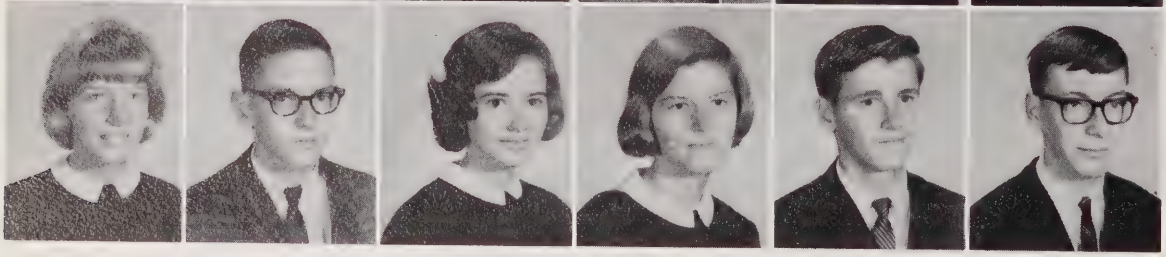

Ashley Mawyer
Chip McBryde
Frances McByrde
Sherri McDaniels
Lacy McFarland
Jimmy McIntyre

Sophomores

Gordy McIver
Sandy McIver
Ethel McNeill
Billy Medlin
Tommy Medlin
Bobby Miller

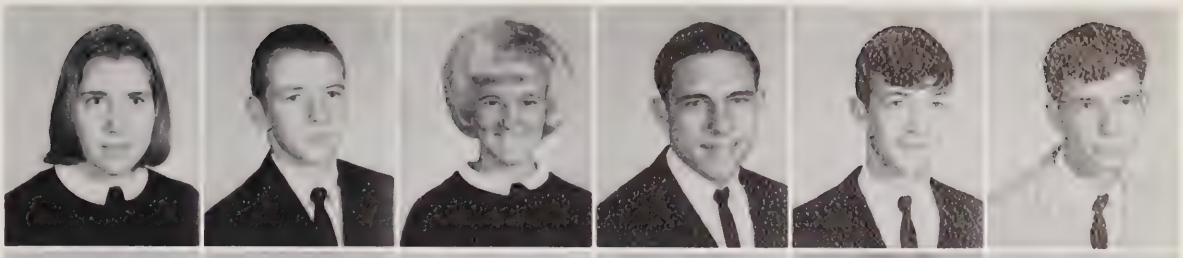

Katherine Miller
Larry Mills
Phyllis Mills
Penny Morgan
Brenda Morton
Carolyn Moore

Patsy Morriss
Jonathan Morrow
Janice Oelrich
James O'Guin
Pamolu Oldham
Mike Oliver

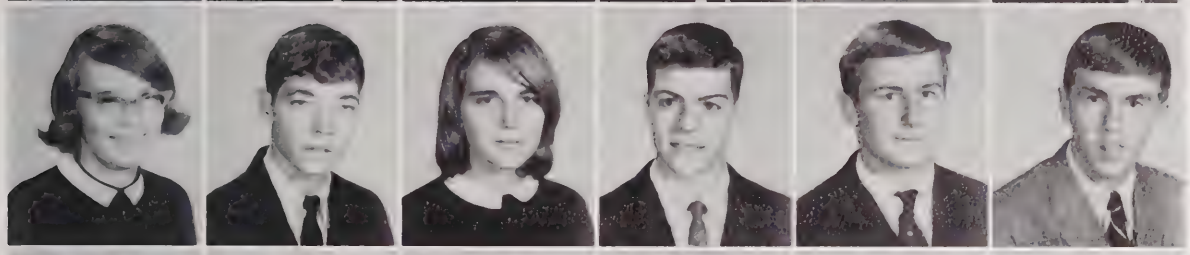

Mary Osborn
Jeffery Osborne
Bonita Overby
Tommy Patterson
Marc Patterson
Herbie Pearce

Carleen Peele
Elaine Phillips
George Pickard
Vicky Poe
Tommy Poole
Vernon Porter

Carol Price
Robbie Price
Jerry Reeves
Hilda Rhodes
Larry Rhodes
Melba Rhodes

Duke Rigden
Sally Robbins
Patricia Roberts
Ronnie Roberts
Andrea Rogers
Leslie Rogers

Sophomores

Debbie Rosser
Larry Russell
Butch Saunders
Edith Saunders
Joslin Schwartz
Peggy Seymore

Betty Shankle
Frances Sheffield
Jesse Sheffield
Mary Sheffield
Linda Simpson
Lorraine Sloan

Alan Smith
Deborah Smith
Jerry Sowder
Cathy Spell
Vicky Spivey
Sheila Stack

Wayne Staton
Bob Stevens
Pam Stevenson
Roger Steward
Charles Stone
Faye Stone

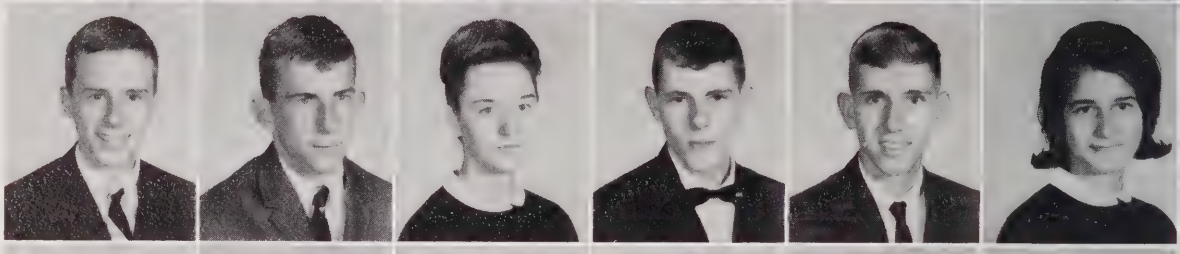

Loretta Stone
Lynda Strickland
Lynda Sutphin
Pat Talley
Lynda Tarleton
Faye Tart

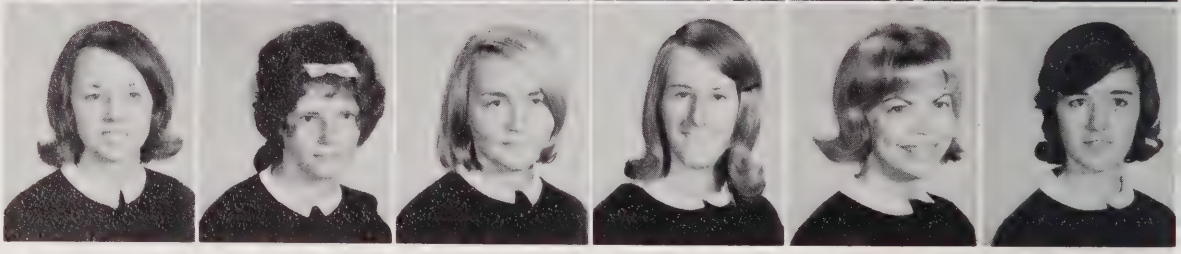

Janice Tart
Mike Thomas
Alan Thompson
Helen Tickle
Carolyn Todd
Gerald Tripp

Barry Tucker
Teresa Turnage
Hal Tysinger
Tony Upchurch
Gary Vaughn
Wanda Wade

Sophomores

Connie Walker
Phillip Wallace
Rebecca Wallace
Sue Warren
Bobby Watson
Bobby Watson

Bailey Way
David Webster
Tommy Webster
Debbie White
Gerald White
Joe White

Larry White
Pam White
Ronnie Wicker
Fynne Wilkie
Linda Sue Wilkins
Jane Willet

Diane Williams
Marie Williams
Randy Williams
Buddy Winstead
Jo Ann Womble
Steve Womble

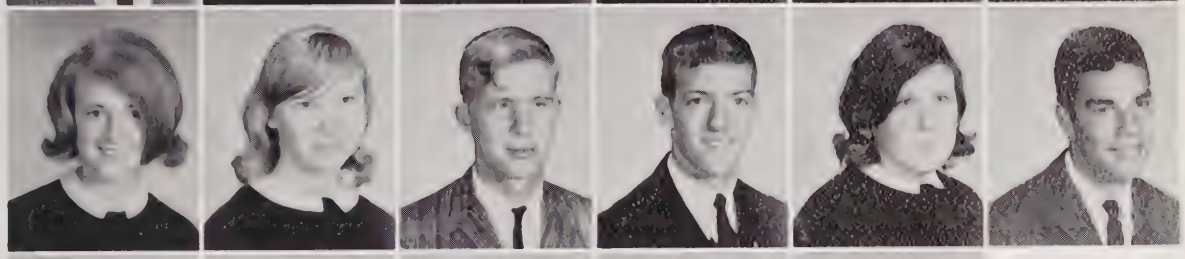

Ray Wood
Larry Woodell
Amelia Yarborough
Barbara Yarborough
Joe Zajac

Buddy Howard, Sherri Gill and Ray Cotton take a library break.

Outside the Classroom

Who's the horse?

Vickie's daily report?

Just hanging around?

Happiness is being welcomed into the N.S.H.

Goldwater or Johnson? Students decide in mock election.

Varsity Cheerleaders

Peggy Mann, Chief
Linda Taylor, Gwen Turner, Suz Simpson
Becky Lawson, Elaine Perry
Dian Rogers, Thanya Beaulour
Vicki Cox

Enthusiastic cheerleaders keep school spirit alive and vigorous.

Football

THE YELLOW JACKETS *First row:* Ronnie Roberts, Bobby Dyar, Eddie Lanning, Ronnie Jones, Robbie Burns, Jack Marshall, Glenn Jones, Toby Chaffin, Co-Captain Terry Wicker, Danny Burns. *Second row:* Hal Tysinger, Steve Angel, Allan Shaw, Don Key, Andy Siegner, Bobby Tatum, Conrad Kelly, Kent Wicker, Mike Lawton, and Jerry Carey. *Third row:* Co-Captain Ronald Faulk, Tony Gilliam, Mike Donnell, Richard Chapman, Mitch Roberts, Charles Goodwin, Herbert McIntyre, Mark Patterson, Bill Gibson, and Richard Wallace.

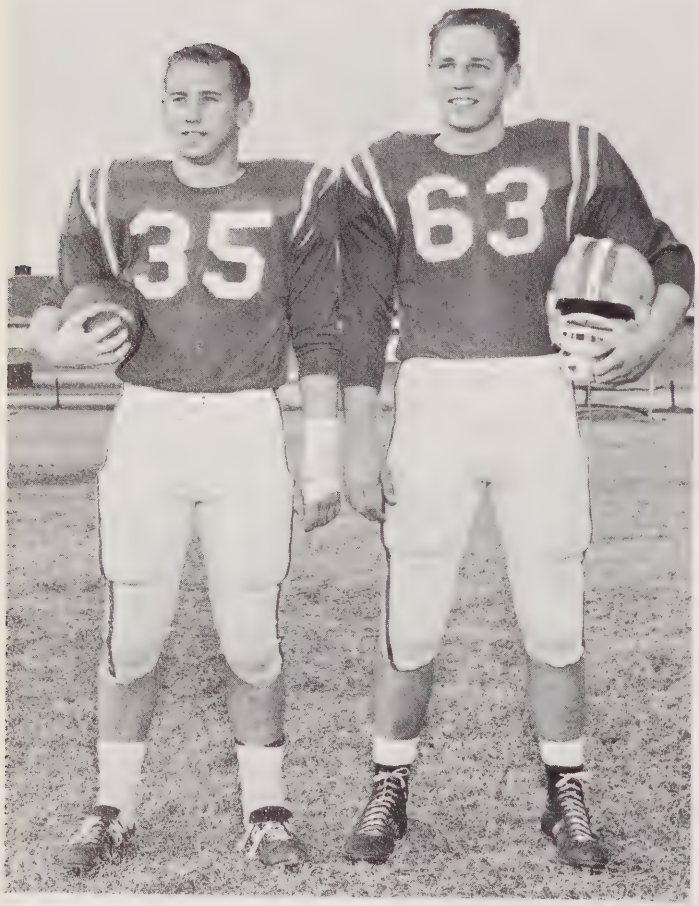

Co-Captains Terry Wicker and Ronald Faulk

SCHEDULE

Sanford		*Opponent*
6	Siler City	18
7	Hamlet	6
0	Asheboro	19
13	Laurinburg	6
13	Lumberton	19
0	Clinton	34
7	Durham	20
7	Dunn	20
6	Raeford	27

Football

STARTING LINEUP Allan Shaw, Richard Chapman, Don Key, Terry Wicker, Kent Wicker, Ronnie Jones, Conrad Kelly, Richard Wallace, Ronald Faulk, Glenn Jones, and Bobby Tatum.

Please, Herbert, I didn't do it!

See if you can knock 14's helmet off.

Football

Have a Coke!

Dyar, teach him some judo!!

P.J., go in for Toby on the next play!

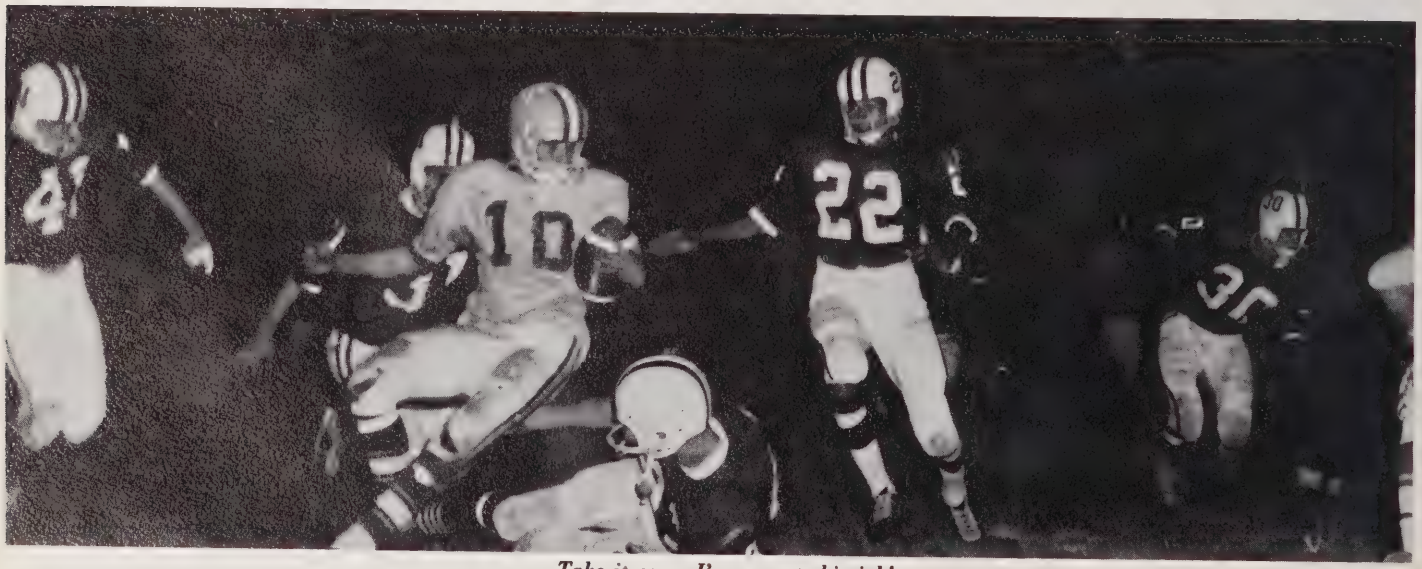

Take it easy, I'm new at this job!

Football

Guess Who!

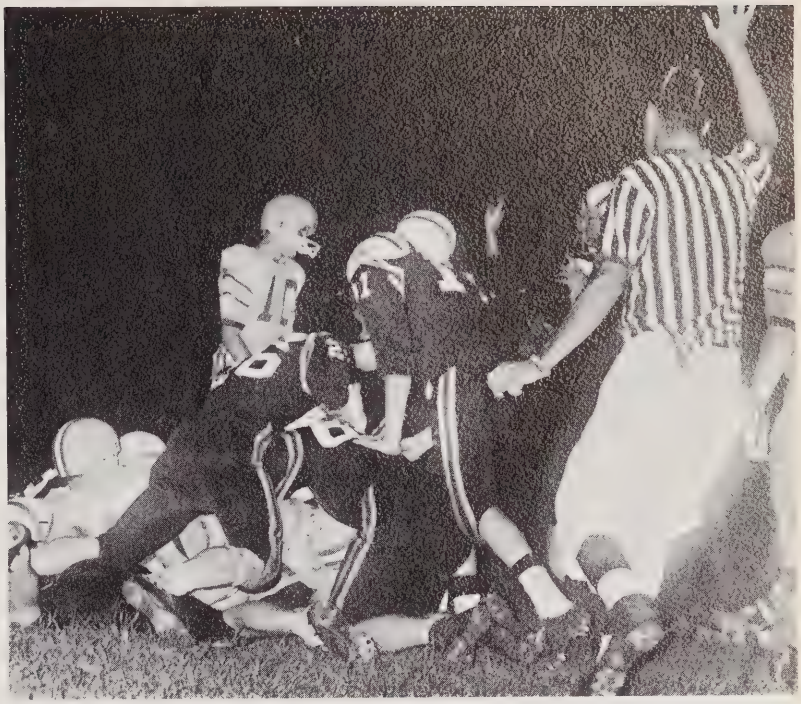

Did he or didn't he?

Number "85" got his feet caught under the line!

We're off to the races!

Football

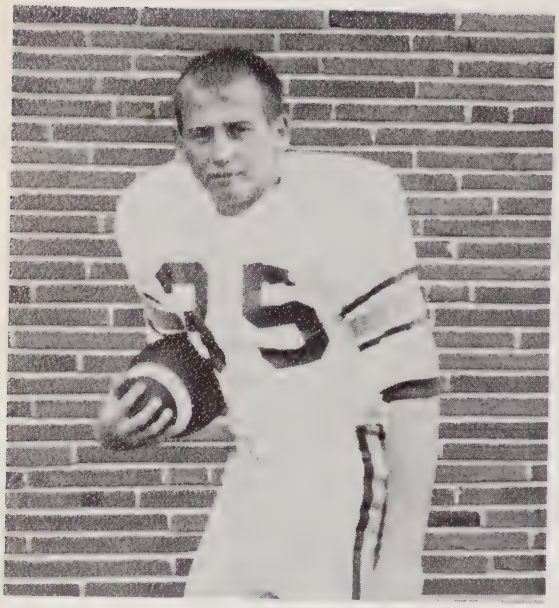

Don't cry, Terry. He's not going to take the ball away from you.

Get tough, Chapman!!

If Dyar doesn't, Wicker will—if Wicker doesn't, Gill will—if Gill doesn't, Gay will!

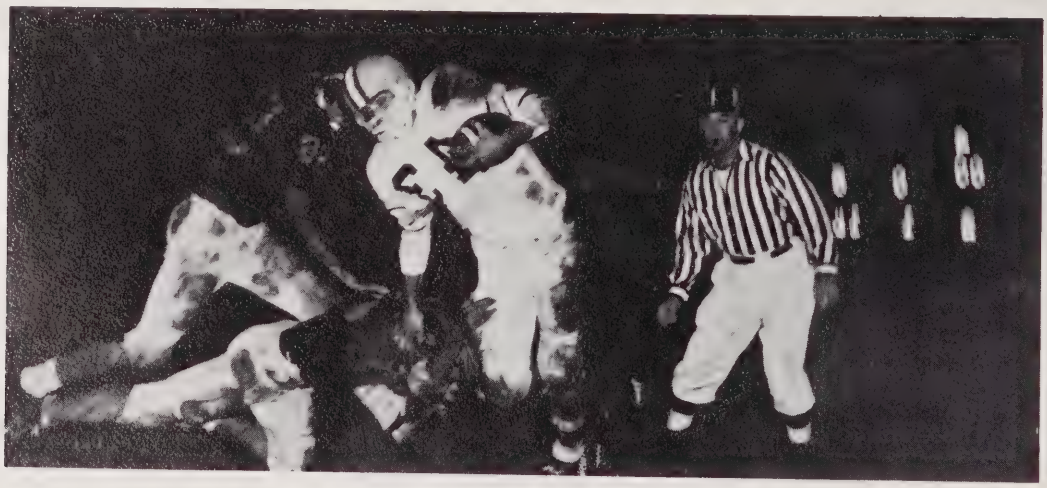

Conrad Kelly with his jersey on backwards!

Football

JUNIOR VARSITY PLAYERS

Row 1. Richard Mackey, Joe White, Ronnie Wicker, Mike Lawton, Mark Patterson, Gary Vaughn. *2.* Edmond Jernigan, Greg Dyar, Charles Goodwin, Bob Stevens, Ronnie Roberts, Eddie Mann. *3.* Eric Hinesley, John Allen, Buddy Howard, Stan Mann, Mike Brooks, Ray Cotton, Bill Gibson, Jerry Carey.

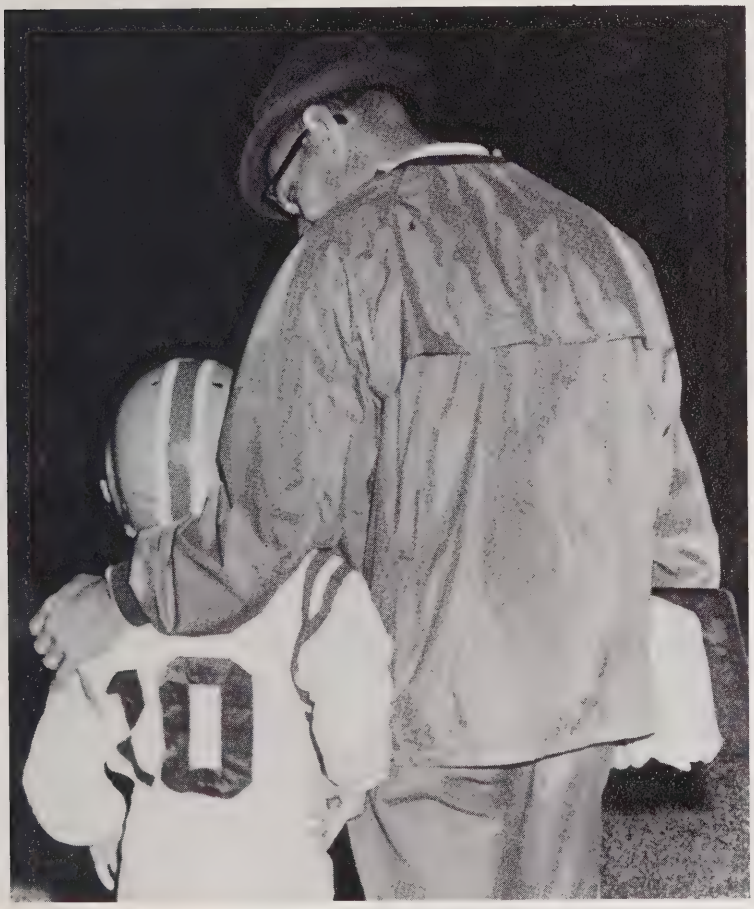

The littlest JV of all.

J.V. SCHEDULE

Sanford		*Opponent*
66	Dunn	13
12	Raeford	0
0	Dunn	19
20	Hamlet	7
21	Lumberton	20
13	Laurinburg	7
19	Rockingham	20
26	Raeford	13

Homecoming

November 6, 1964

Queen Patricia Roberts
Escort Danny Bercini

Court

Escorts
(not pictured)

Elaine Perry, Marie Christian, Sandra Zavalich, Janet Driggers, Bonnie Locke, Kathy Burkhead, Carol Bryan, Deborah Brown, Laraine Gilmore, Pataricia Roberts, Sue Howard, Suanne Fogle, Suzanne Reeves, Margaret Gavin, Sally Spurlock, Susan Womble, Carolyn Stephenson, Andi Fus-Foure, Sue Simonson, *not pictured.*

Joel Goins, Gordon Batts, Lynn Poe, Joe Atkins, Joe Peele, Charles Harrill, Barry Patterson, Freddie Thomas, Mike Beal, Danny Bercini, Jerry Lawerence, Phillip Young, Tommy Griffin, Mike Harrington, Sprite Barbee, Joe Mann, Butch Winstead, Stan Mann, Tim Faulk.

Basketball

VARSITY BASKETBALL TEAM. *Kneeling.* Mike Harrington, Kenny Strauch, Joel Goins, Kelly McNeill, Freddie Thomas. *Standing.* Conrad Kelly, Bobby Gilmore, Bobby Philips, Billy Ray, Tony Murchison.

COACH DON PACKARD

Sanford	79	Southern Durham	49
Sanford	59	Jordan	54
Sanford	64	Lumberton	50
Sanford	73	Southern Durham	50
Sanford	50	Northern Durham	43
Sanford	75	Northern Durham	60
Sanford	78	Laurinburg	46
Sanford	76	Dunn	62
Sanford	74	Hamlet	51
Sanford	64	North Forsyth	73
Sanford	65	Raeford	41
Sanford	56	Laurinburg	58
Sanford	56	Jordan	53
Sanford	55	Rockingham	60
Sanford	75	Lumberton	62
Sanford	55	Hamlet	53
Sanford	56	Raeford	47
Sanford	66	Rockingham	68
Sanford	80	Dunn	52
Sanford	50	North Forsyth	55
		District Tournament	
Sanford	70	Lauringburg	58
Sanford	76	Rockingham	58
		State Tournament	
Sanford	60	New Bern	82

Basketball

VARSITY BASKETBALL STARTING LINEUP

Joel Goins, Bobby Gilmore, Bobby Philips, Freddy Thomas, Kelly McNeill

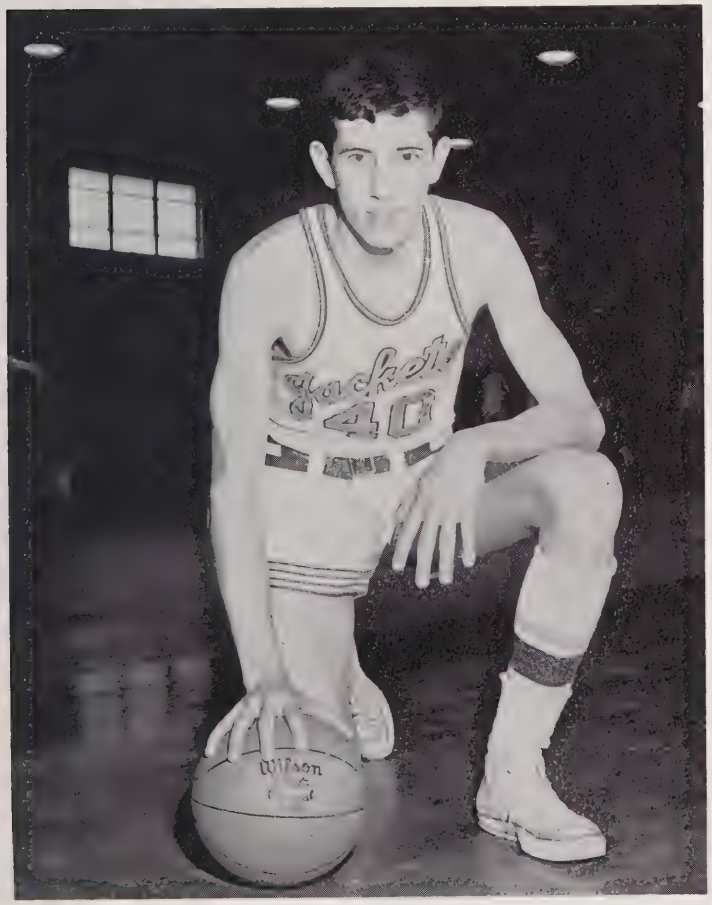

"Is this the way to dribble, Coach?"

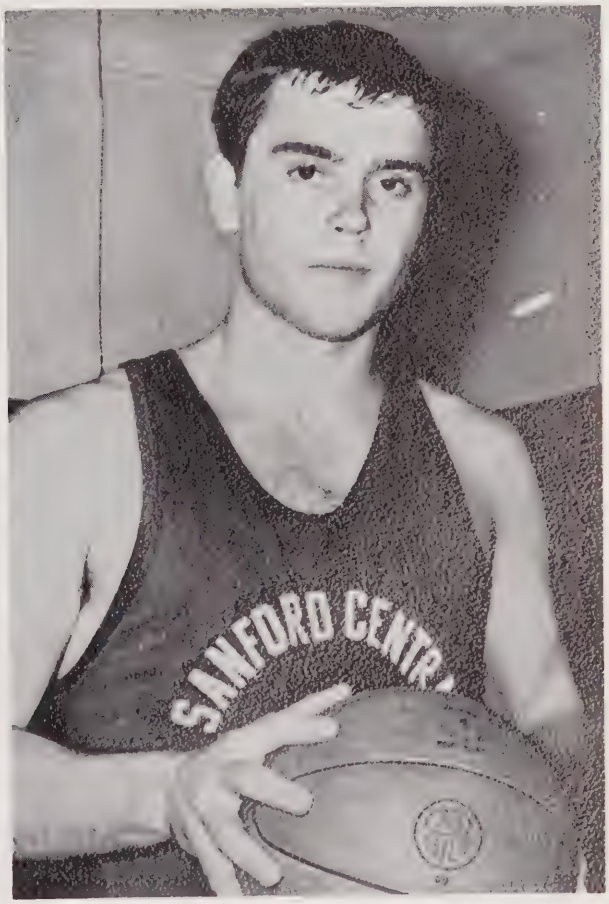

"What do I do with this thing?"

Basketball

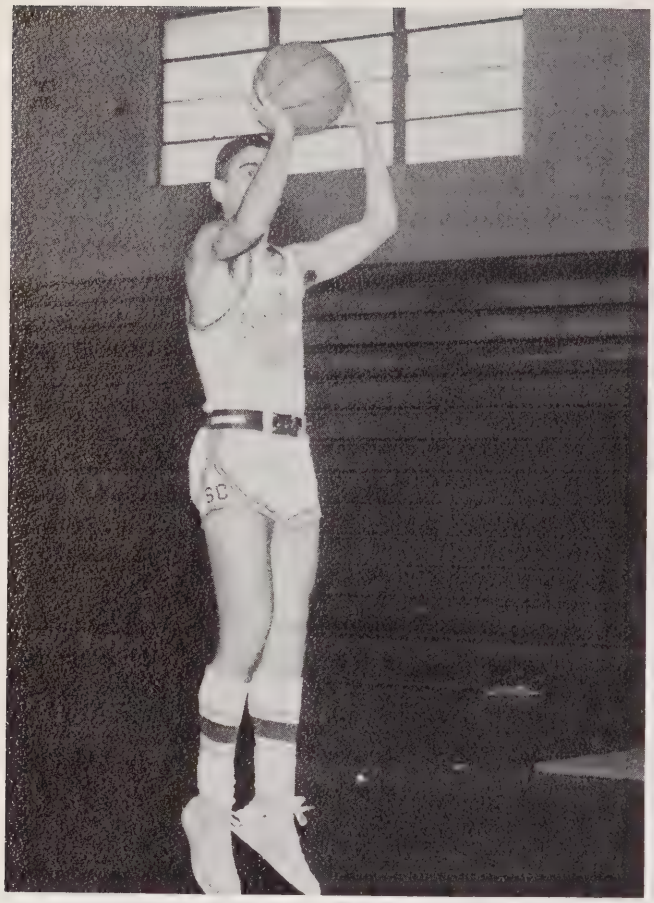

Winning form

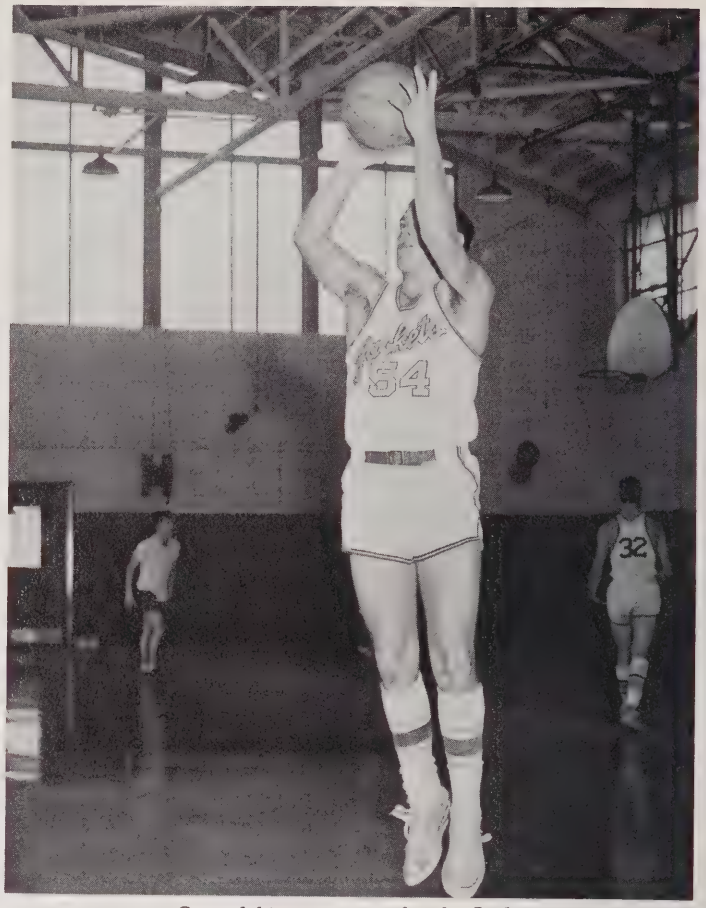

Conrad hits two more for the Jackets.

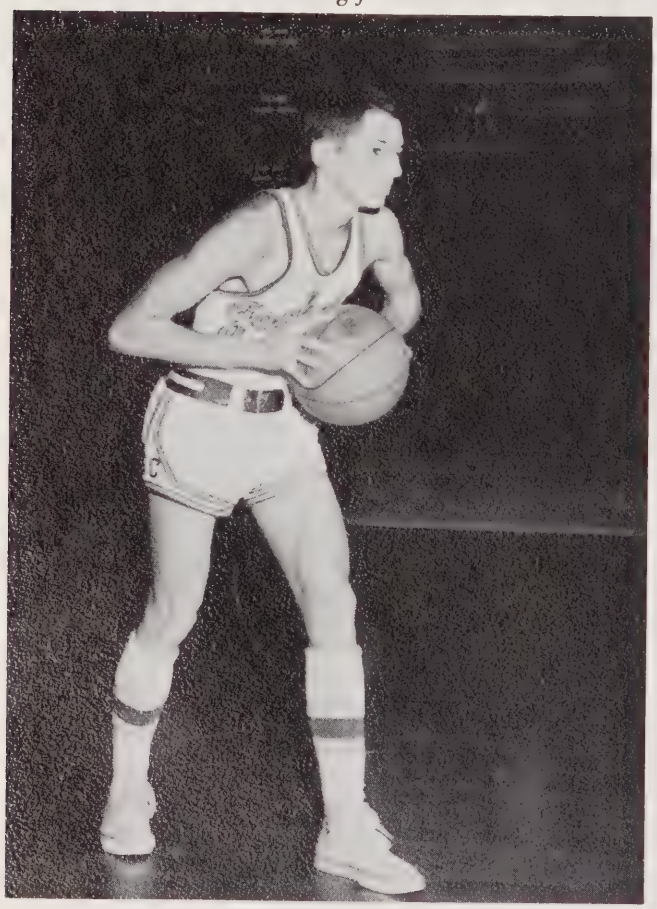

Ken executes a bounce pass.

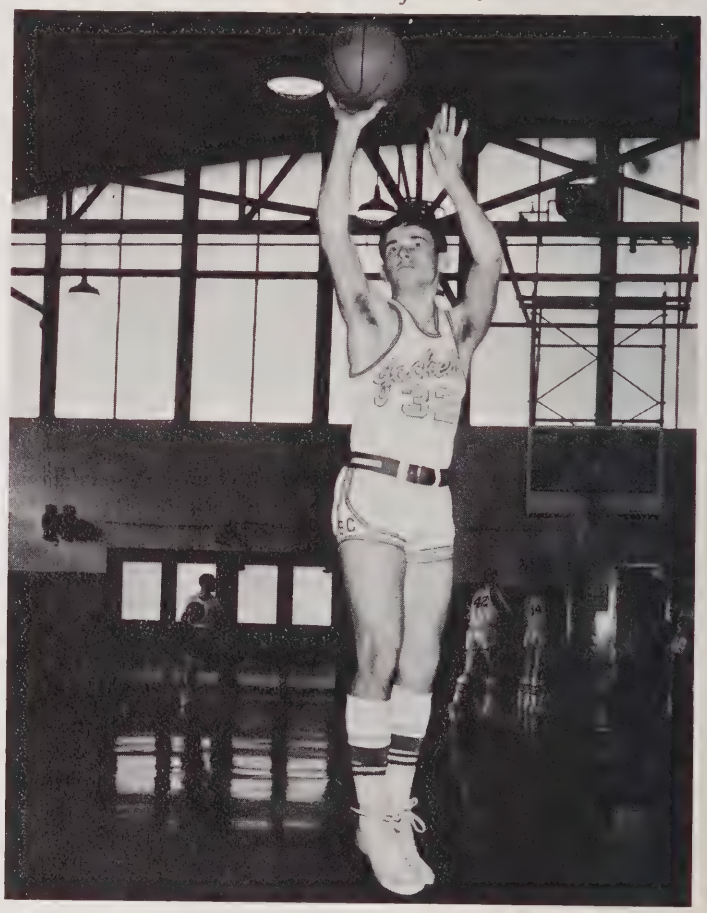

Wait till he finds out his shoe laces are tied!

Basketball

Conrad struggles with a Red Ram.

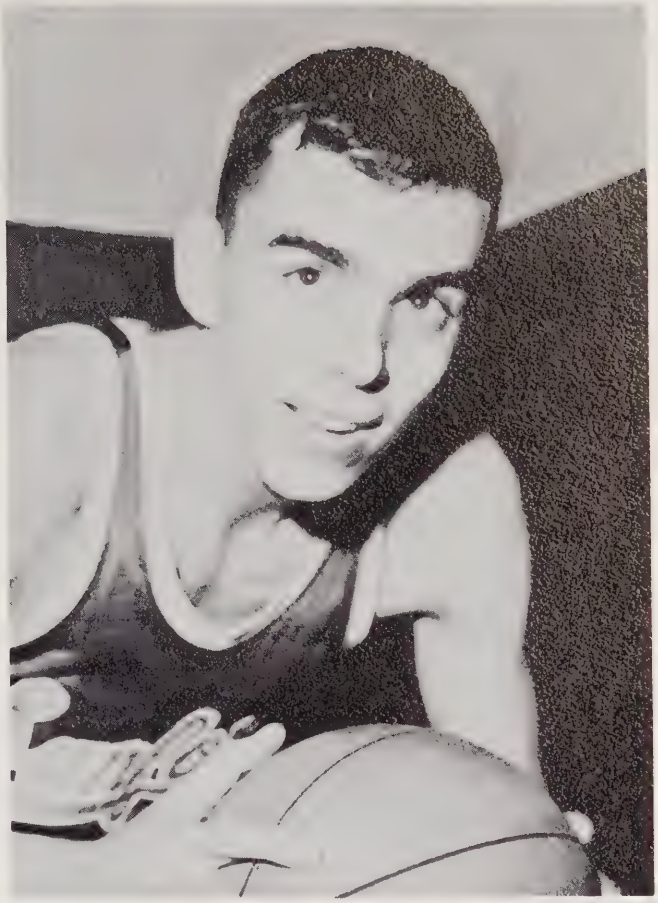

Freddie passes passing.

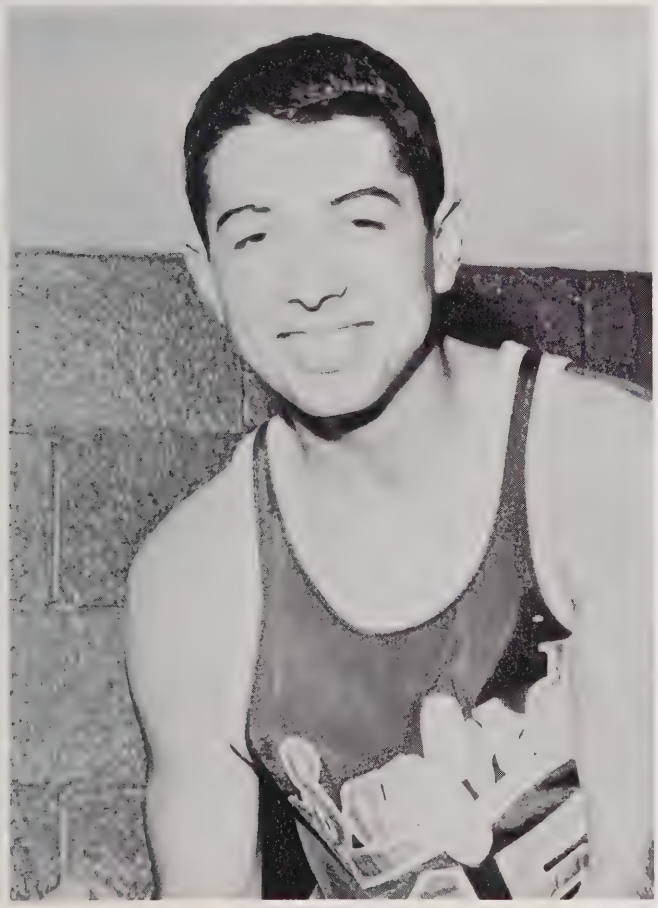

Sure, I'm cool!

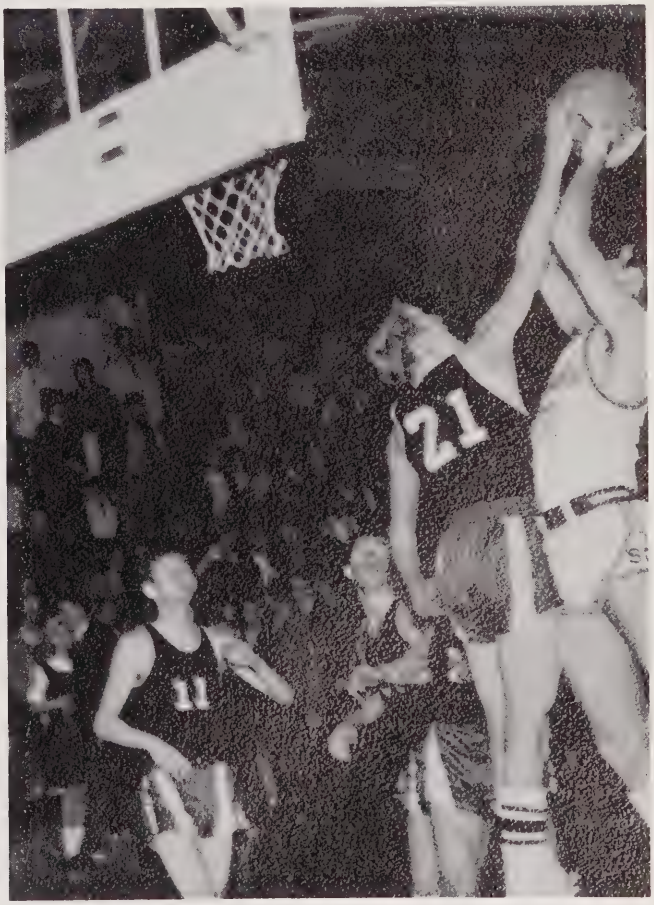

One hand too many.

Basketball

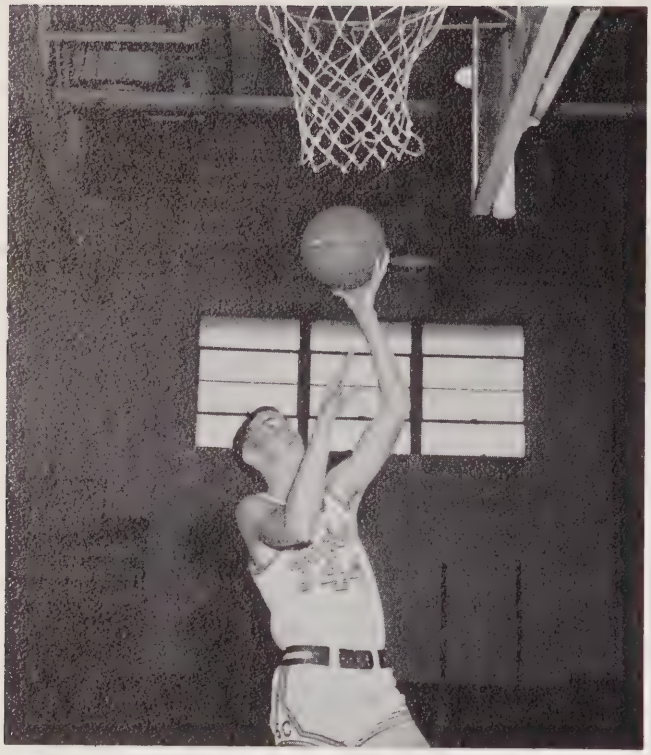

I command thee to rise.

Jump, Kelly!

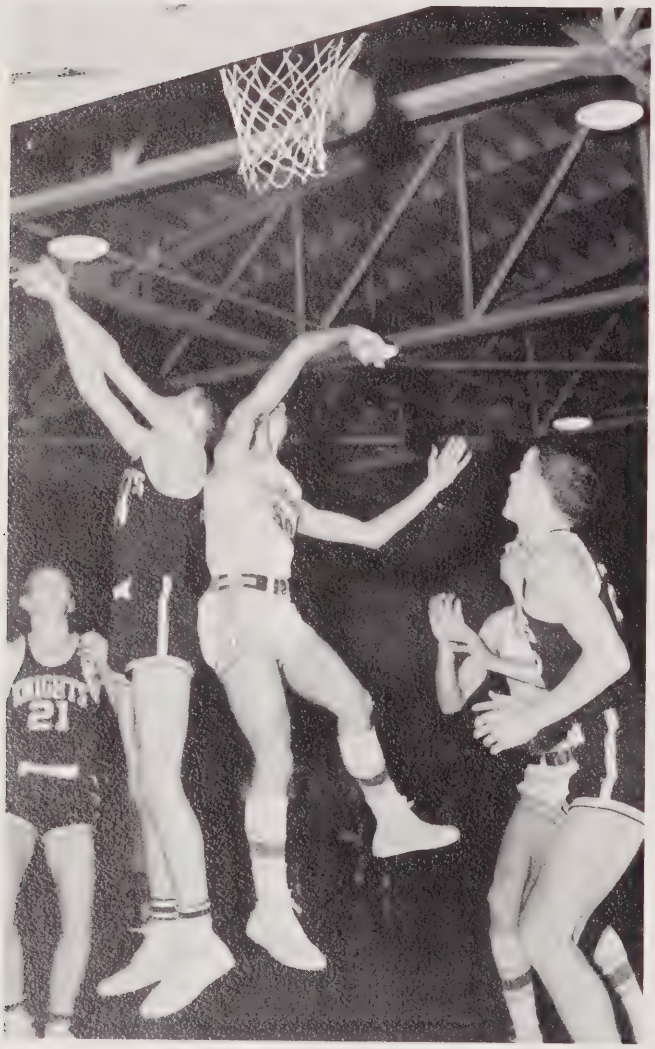

Freddie struggles for another rebound!

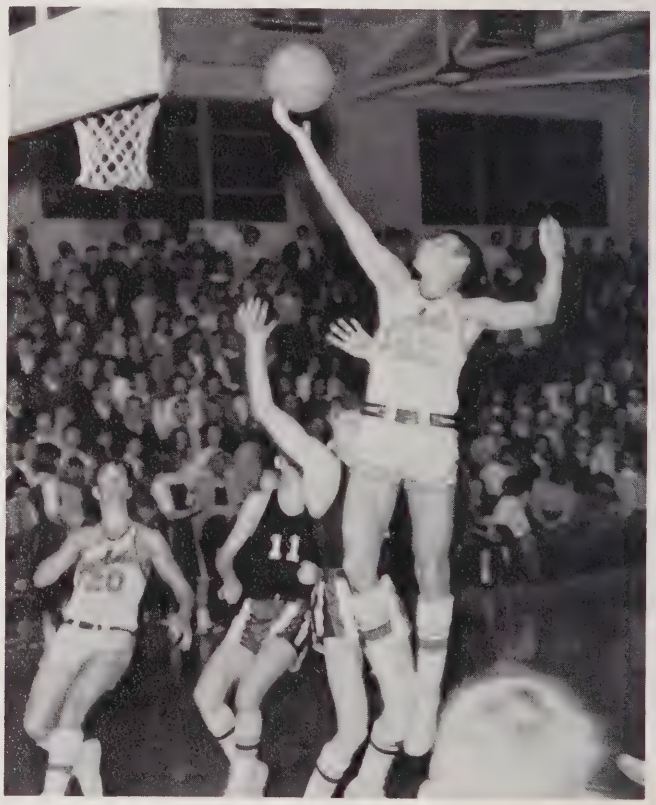

I can jump higher than you can!

Junior Varsity

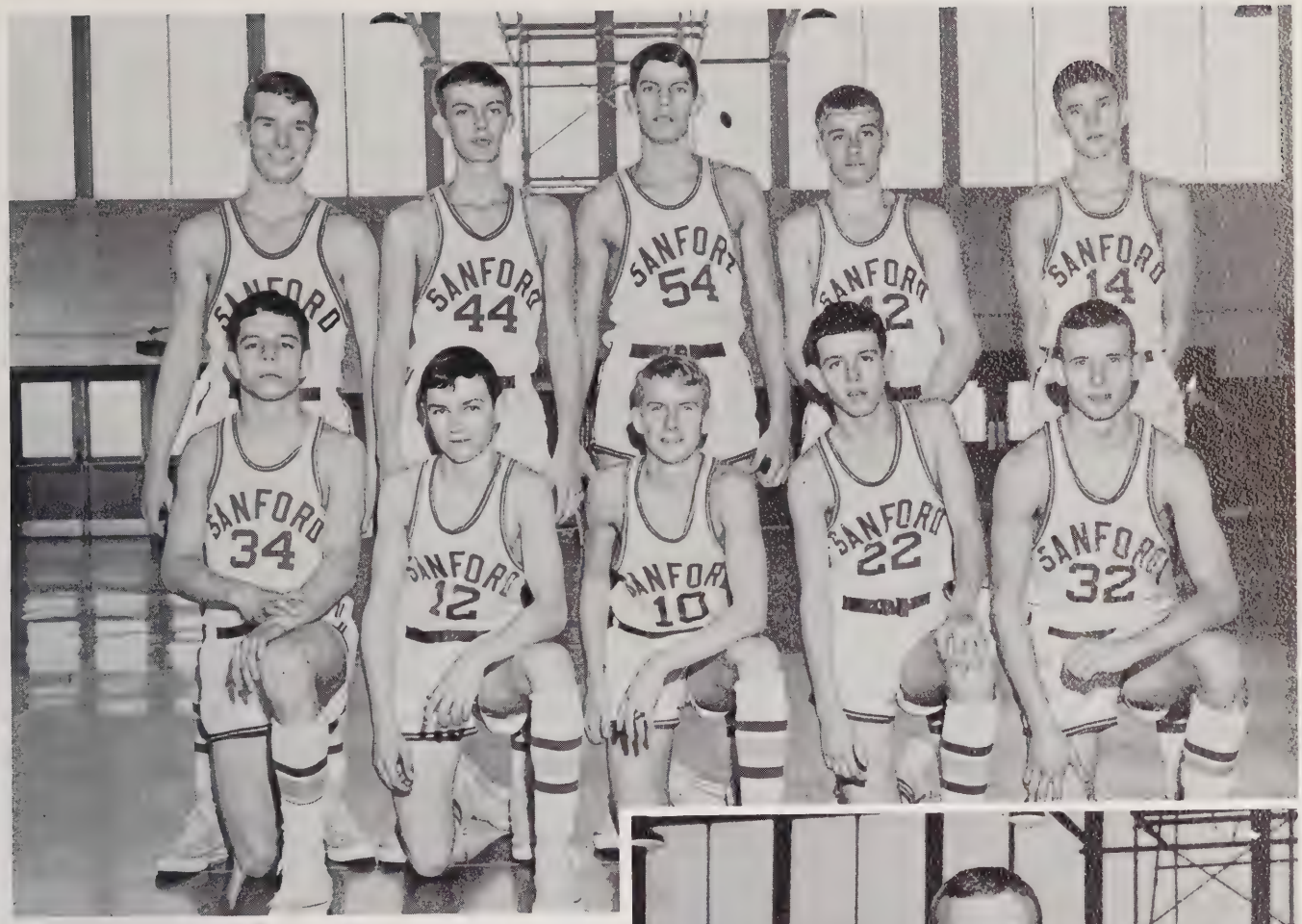

JUNIOR VARSITY PLAYERS
Row 1. Mike Lawton, Alan Thompson, Stuart Peele, Gerald Tripp, Ronnie Jones. *2.* John Allen, Joe Mann, Stan Mann, Larry Mills, Larry Russell.

SCHEDULE

Sanford		*Opponent*
59	Southern Durham	42
52	Jordan	58
37	Lumberton	45
58	Southern Durham	37
51	Northern Durham	50
50	Northern Durham	54
56	Laurinburg	61
45	Dunn	51
64	Hamlet	36
54	North Forsyth	74
65	Raeford	54
51	Laurinburg	49
50	Jordan	56
51	Rockingham	48
39	Lumberton	42
57	Hamlet	37
61	Raeford	39
59	Rockingham	35
61	Dunn	54
55	North Forsyth	47

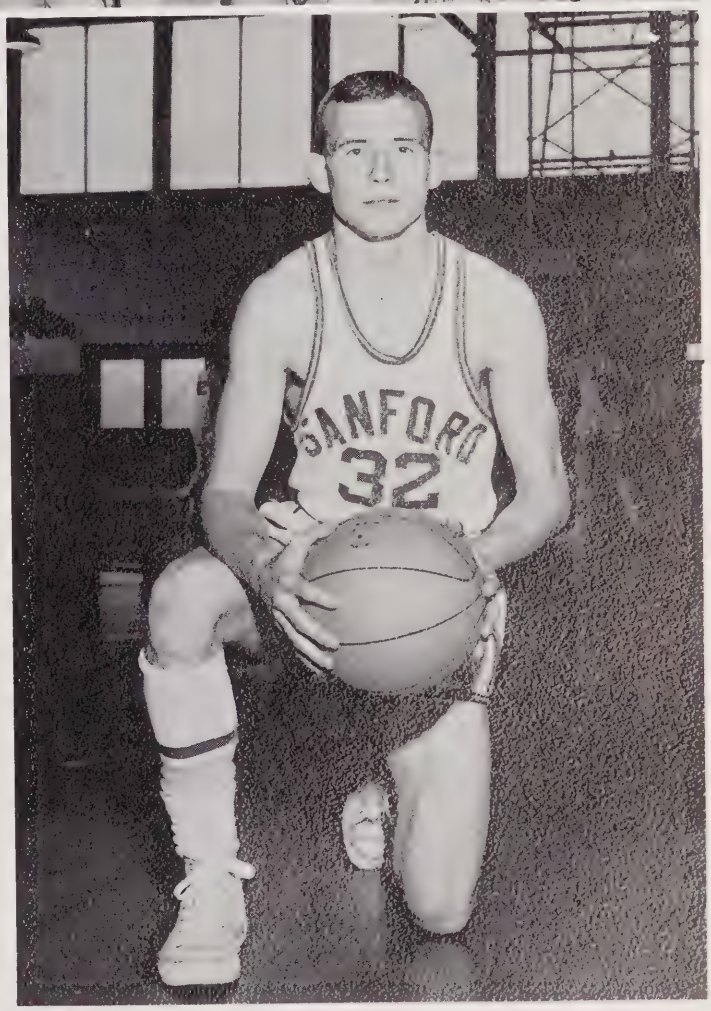

Ronnie Jones, *Captain*

Wrestling

THE TEAM *Row 1.* Tony Gilliam, Michael Donnell, Robbie Burns, Nelson Suitt, Larry Rhodes, Richard Wallace, Andy Siegner. *2.* Gregory Dyar, Ronnie Roberts, Jay Mashburn, Mike Brooks, Richard Chapman, Jack Marshall, Steve Angel, Don Maddox.

SCOREBOARD

Sanford		*Opponent*
17	Durham	30
16	Cary	35
15	Wadesboro	35
7	Raeford	40
2	Cary	53
18	Raeford	32

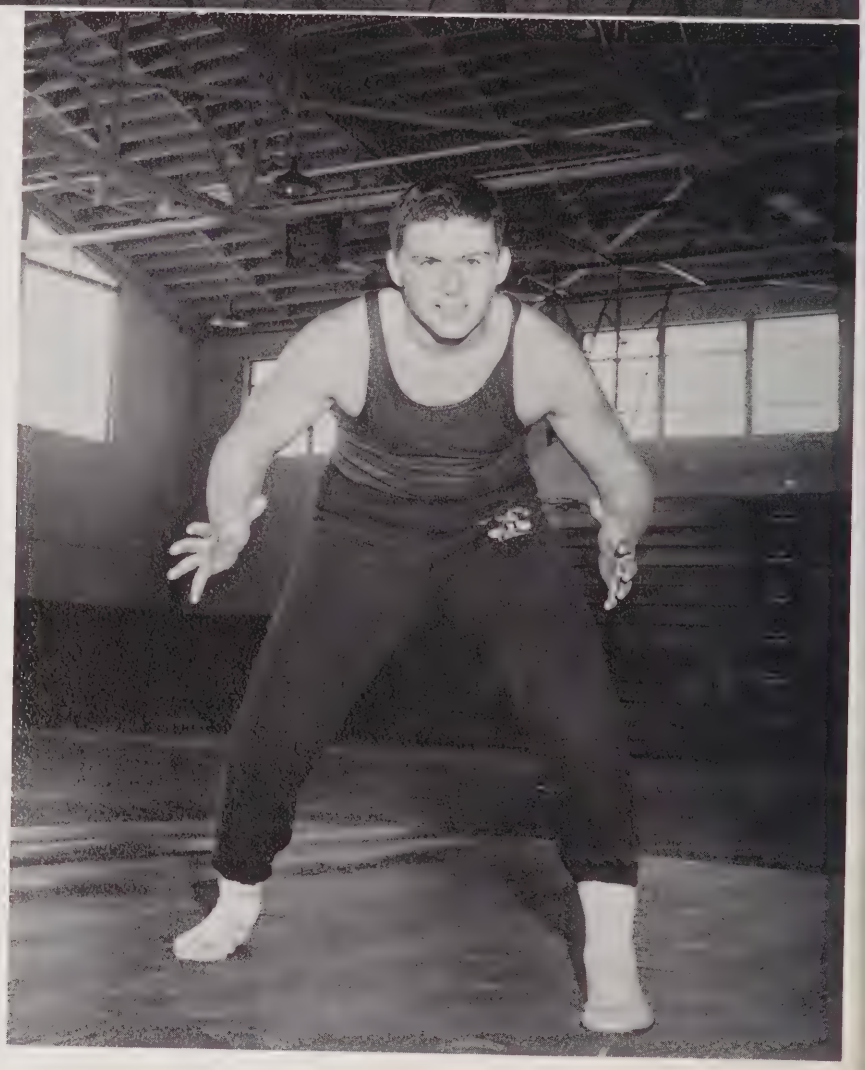

Richard Chapman, Eastern Champion, State Runner-up, Heavyweight Division.

Wrestling

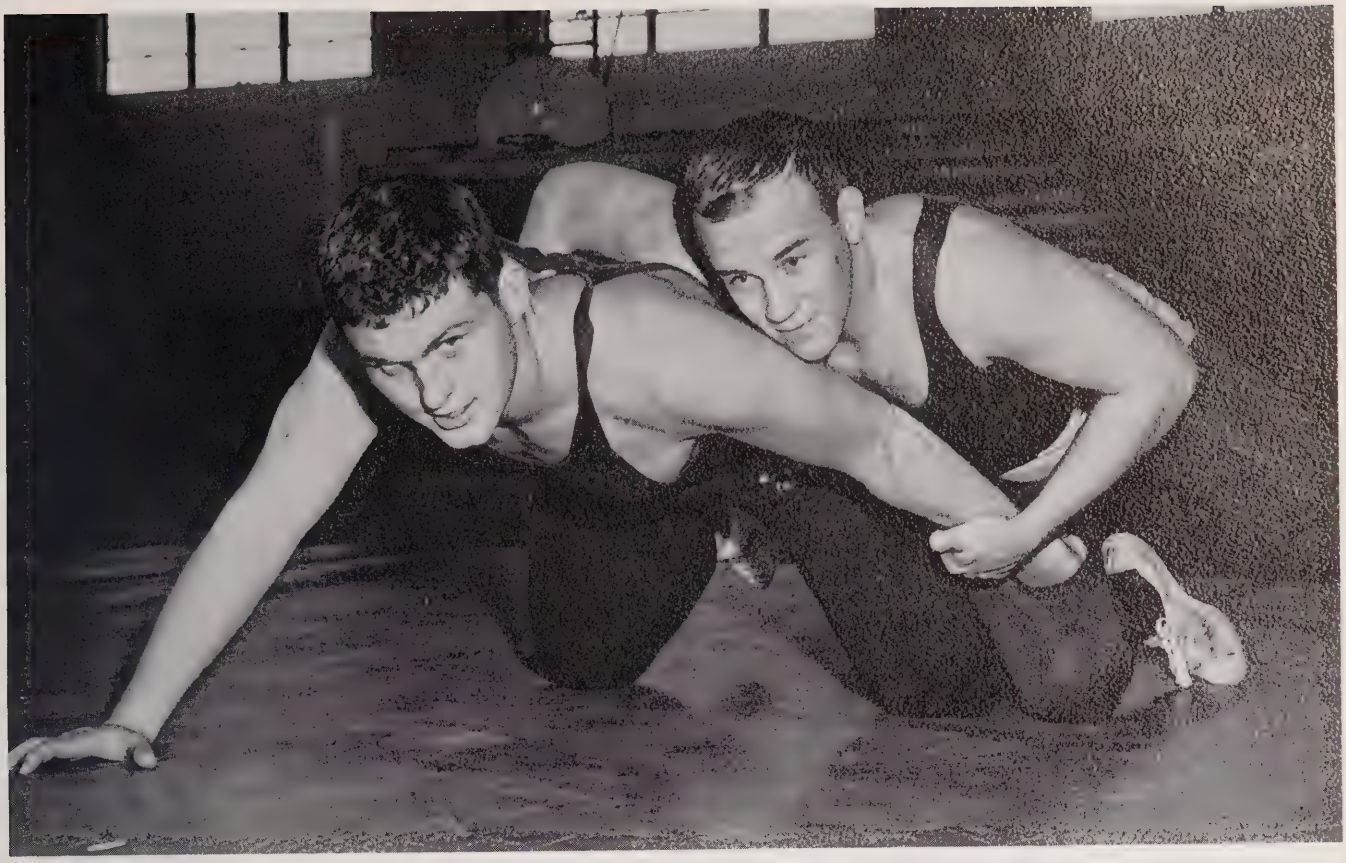

RICHARD CHAPMAN, MICHAEL DONNELL.

Looks as if Mike has his hands full.

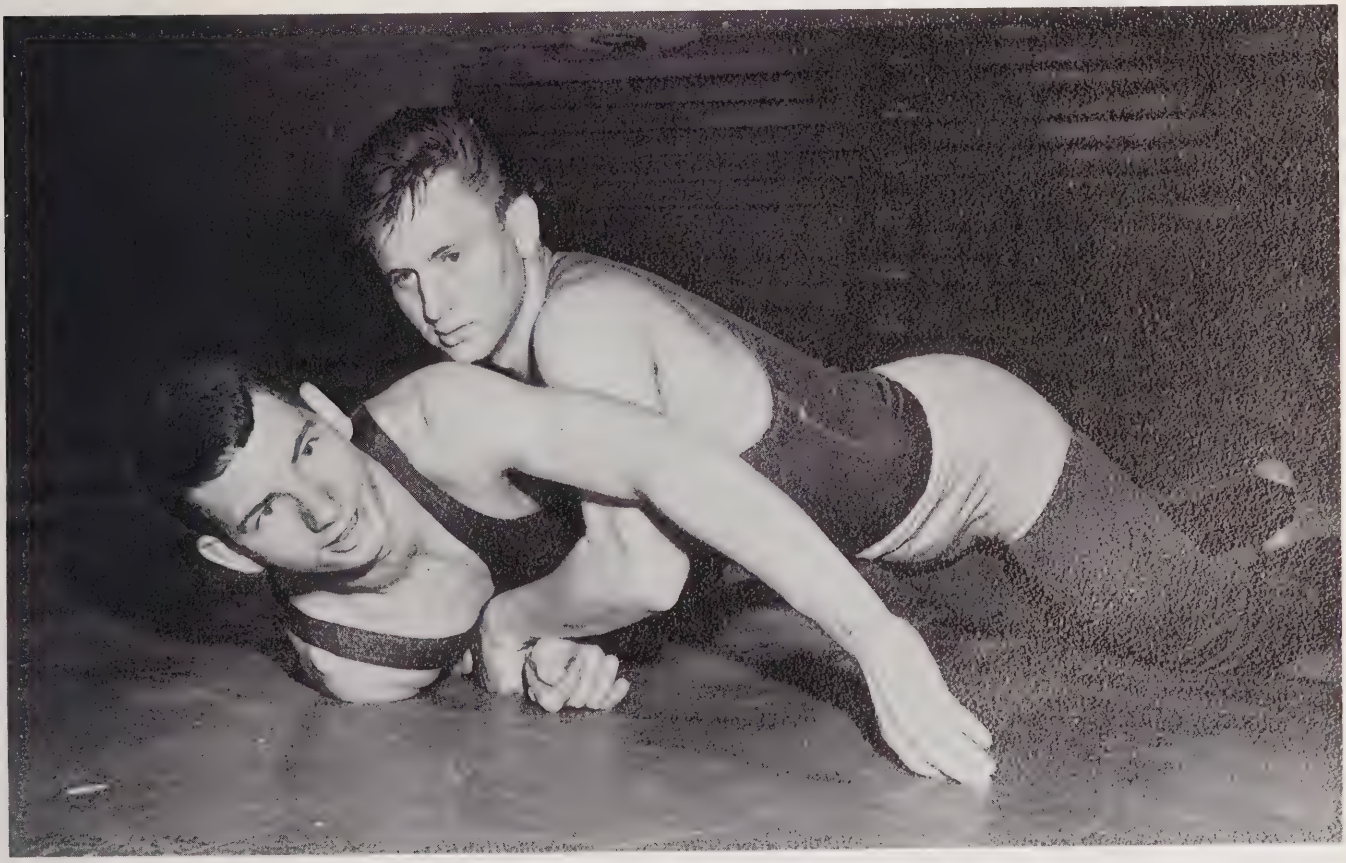

DON MADDOX, STEVE ANGEL.

Roll him over, Don.

Baseball

RICHARD WALLACE

SCHEDULE

Siler City
Rockingham
Laurinburg
Hamlet
Enloe
Wadesboro
Rockingham
Laurinburg
Hamlet
Lumberton
Wadesboro

THE TEAM *First row.* Joel Goins, Kelly McNeill, Nelson Suitt, Brent Mann, Danny Burns, Danny Wicker, Steve Angel.

Second row. Ricky Shaw, Terry Wicker, Glenn Jones, Conrad Kelly, Eddie Lanning, Ronnie Angel, James Rumbold, Richard Wallace.

Baseball

DANNY WICKER

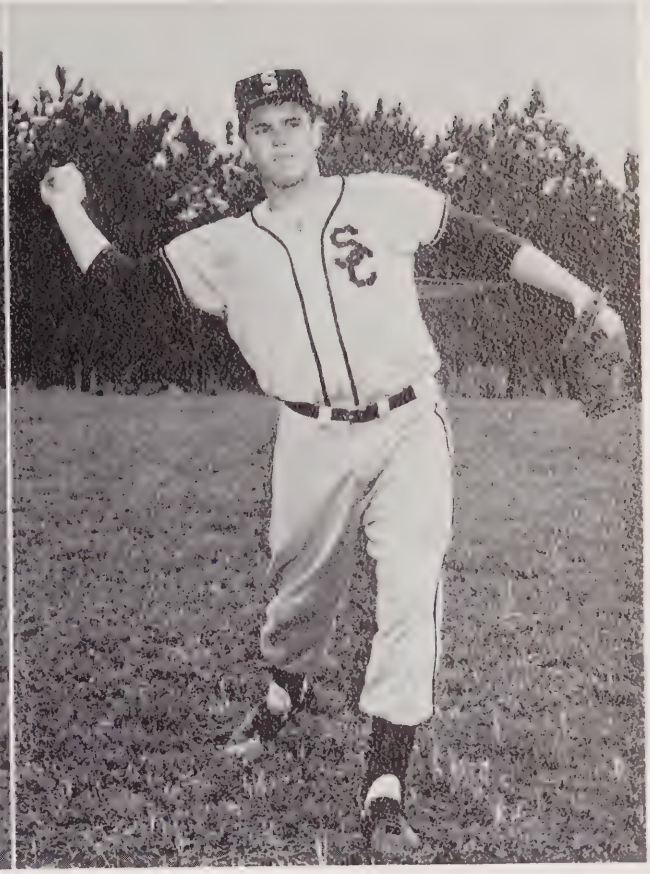

CONRAD KELLY

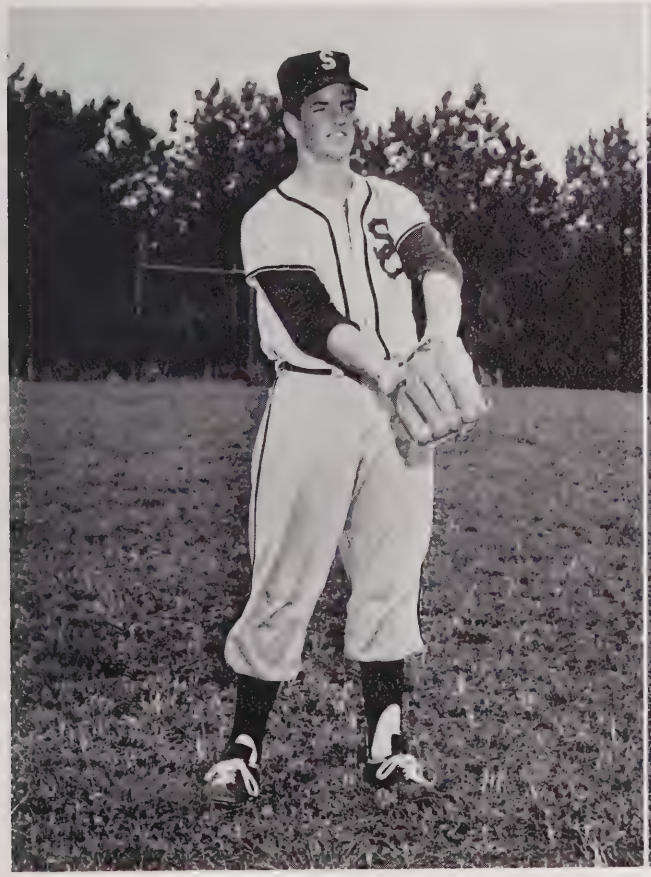

KELLY McNEILL

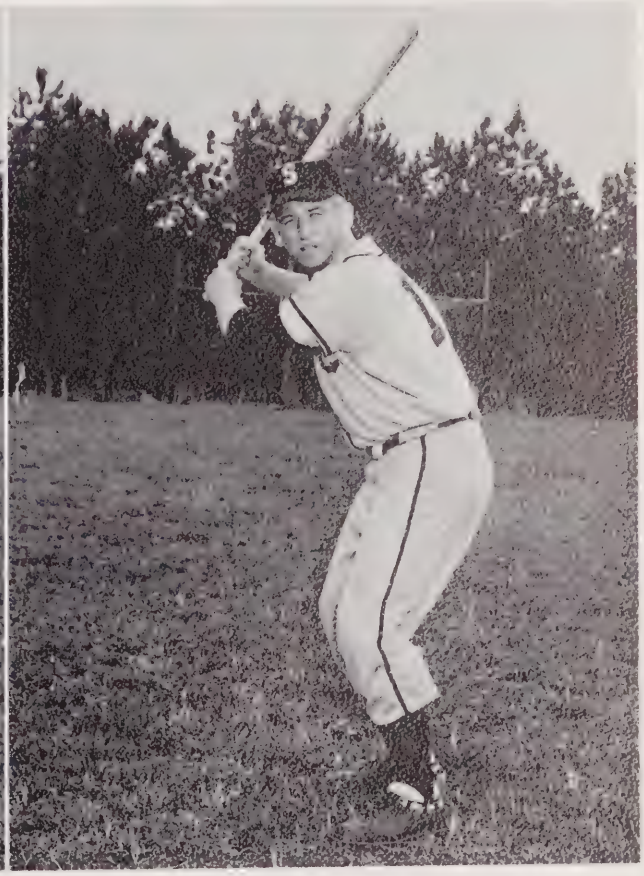

TERRY WICKER

Track

Coach Bill Faries lines the track.

THE TEAM *Row 1.* Jack Marshall, Jones Byrd, Danny Gibson, Toby Chaffin, Mike Donnell, Alan Dossenbach, Duncan McRae, Willie Medlin. *2.* Frank Blalock, Carter Rosser, Terry McInnis, Tommy Gill, Richard Chapman, Bobby Gilmore, Andy Siegner, Robbie Burns, John Underwood.

SCOREBOARD

Sanford		*Opponent*
29½	Siler City	23½
	Cary	54
	Apex	0
35	Laurinburg	36
	Raleigh Enloe	18
28	Rockingham	58
43	Rockingham	43
46	Laurinburg	45

Fourth Place Conference Meet

Track

Billy Medlin. *Charge!*

Alan Dossenbach. *He can't catch me for skipping gym.*

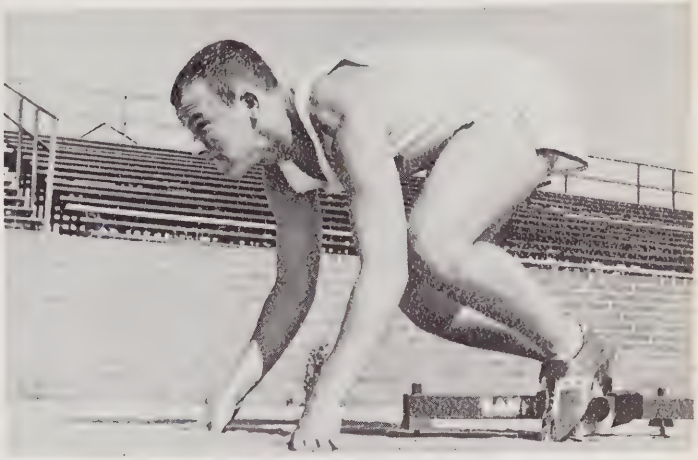

Michael Donnell. *On the starting block.*

Donald Batten. *Up and over, Don!*

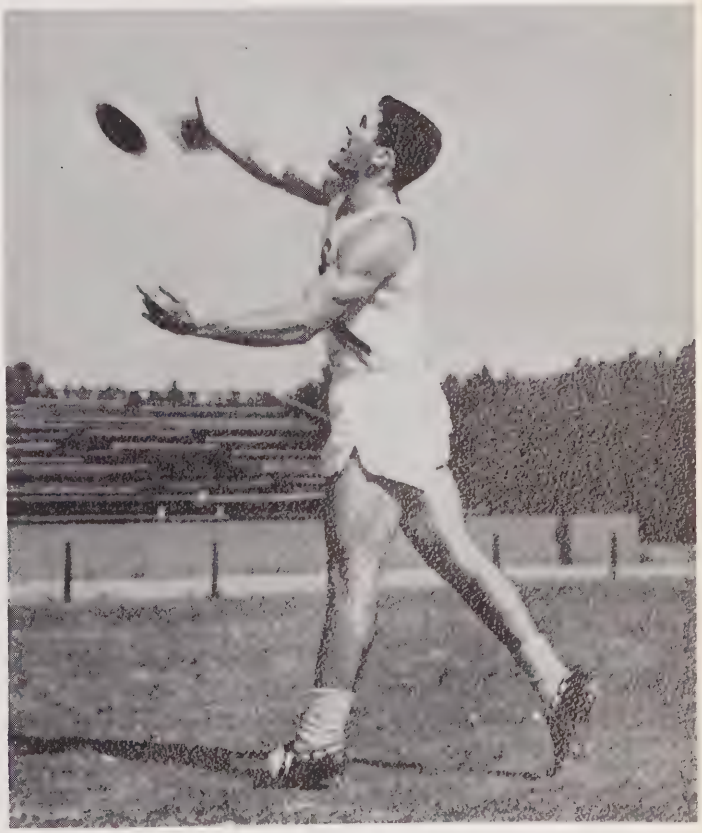

Tommy Gill. *Now, for your first lesson in making pizza.*

Golf

THE TEAM Alan Shaw, Ross Bradley, Archie Simmons, Kenny Strauch, Sprite Barbee, Griggs McKinnon, Jeb Koury.

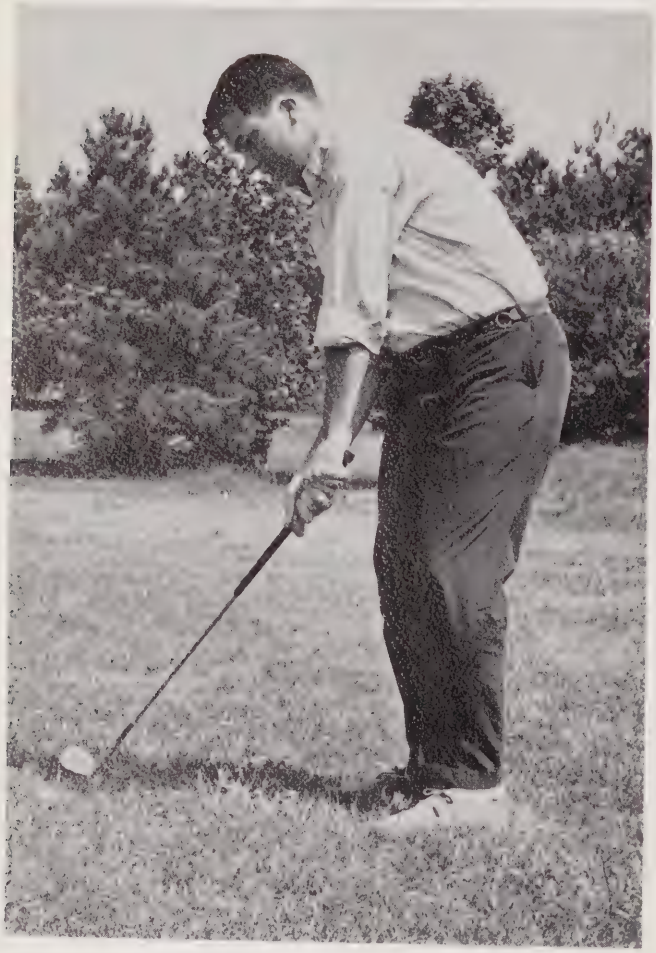

Go, Sprite, Go!

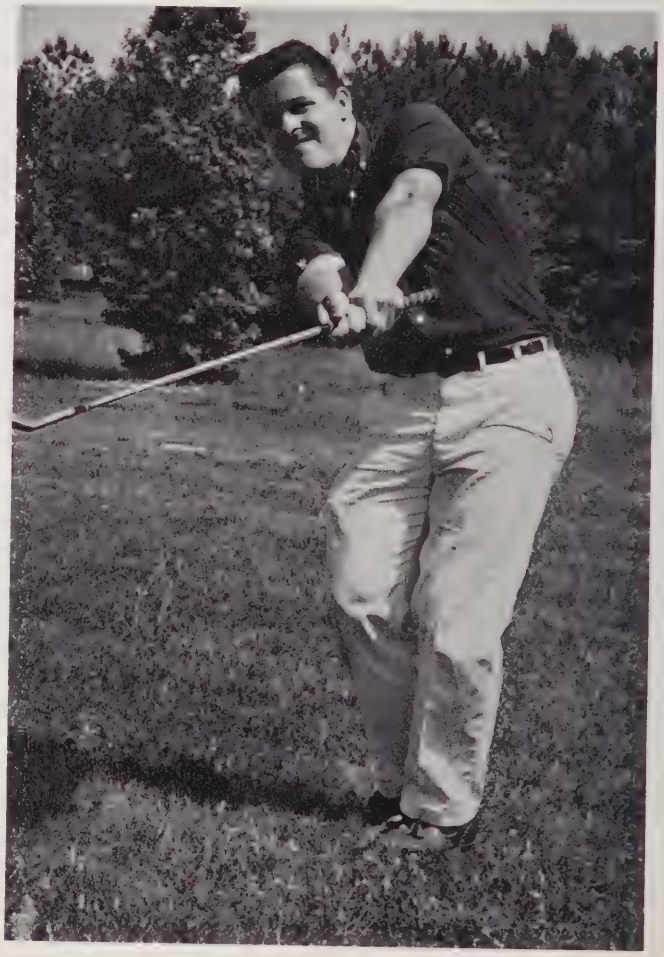

It's a bird, it's a plane, it's a golfball!

THE STAFF *Seated.* Miss Wade, Sarah Campbell, Elizabeth Makepeace, Gwen Turner, Lynn Cobb, Elaine Perry, Carol Vaughn. *Standing.* Betty Shankle, Jeanette Fulton, Linda Cummings, Kenny Davis, Gloria Kitlas, Rodger Morris, Cynthia Riddle, Jerri Kelly, Phillip Bonardi, Freddie Cook, Butch Winstead.

Jeanette Fulton, *Editor;* Joanne Weldon, *Business Manager;* Lynn Cobb, *Assistant Editor.*

Headlines

Ag Dept. Acquires Land

The Agriculture Department has recently acquired some land across the road from their de-

Science Fair

The date for the annual Science Fair has been set for Thursday, March 11.

The Fair will include

Senior Class Selects Mascots

Berryman Howard, son of Dr. and Mrs. Paul O. Howard of Sanford and Darlene Tho-

Traffic Safety

Continued From First Page.

mit their entries to the "High School Publication Traffic Con-

...n three two-minute pe.

SPORTS REPORTS

BONARDI and MORRIS

Two Jackets Sign At State

Faulk And Mann Recive Awards

Peggy Mann, Chief Cheerleader at Central, and Ronald Faulk, ...dent of the student coun-

Junior Varsity Season Record

T... result of the J V games so far for this season a... follows:

Critic's Corner

By Lynn Cobb

Recently I asked myself the question: What do I know about the Student Council? This is what I came up with:

1. The Student Council puts out a student handbook at the ... of each year

Elizabeth Makepeace Is National Merit Finalist

...e senior Nation. Out of the

Linda Jewell Receives Honor

Linda Jewell will attend a special science institute of eight weeks at Florida State Univeristy in Tallahassee this summer. Selected as one of thirty outstanding students throughout the nation, she will be a regular participant and help with guidance of other talen-

Players To Perform

Sunday afternoon, Feb-'8, The Proscenium Play-'entral High School will 'I Hear America Sing-tcLeod Auditorium.

class will appear in the pre tation.

In addition, The Players present a one-act come drama, "The Case of the C

Senior staff sorts pictures and prepares layouts.

SENIOR ANNUAL STAFF

Row 1. Janice Archer, Jan Sopousek, Sally Spurlock, Pennie Roberts, Deborah Brown, Carolyn Stevenson. *2.* Kaye Stoltz, Phillip Young, Tonia Poe, Elizabeth Makepeace, Joe Mann, Thanta Isenhour, Terri Nichols.

Junior staff checks receipts and index file.

JUNIOR ANNUAL STAFF

Row 1. Martha Cotter, Elaine Wilder, Susan Womack, Evelyn Bean, Mandy Childress. *2.* Janie Tate, Jackie Williams, Mary Jo Johnson, Becky Lawson, Sherl Strother, Jeanne German, Rhenda Ellis, Linda Goldston.

STAFF MEMBERS NOT PICTURED

Robert Wertz
Susan Barrett
Sandra Phillips
Carol Bryan
Suzanne Reeves
Judy Cheatham
Elaine Perry
Gwen Turner
Taffy McIver

Editor and Business Manager. Working hard or hardly working?

Editor Linda Jewell
Business Manager Kenneth Gallup

OTHERS WHO HAVE ASSISTED WITH THE COMPLETION OF *SANDPRINTS.*

Staff photographer Darrel Byerly
Photographers Luman Moore
Hal Tysinger
The Administration and Faculty
Mrs. Freda Kriminger *(tribute to Mrs. Carter, page twenty-two)*
Mrs. C. M. Reeves, Jr.
Mrs. Etolia Vale, *faculty adviser*
Student Volunteers

Katherine Zahniser
Suanne Fogle
Lorraine Cagle
Juliana Dyson
Jerri Kelly
Carole Price
Janice Oelrich
Clara Dickens
Paula Utley
Annette Davis
Marie Christian
Jack Marshall
Marty Cobb
Ronald Faulk
Mike Harrington
Gordy McIver

The Glee Club presents its

Row 1. Vivian Rogers, Martha Cotter, Lorretta Stone, Brenda Allen, Carolyn Todd, Jean Goldston, Jane Johnson, Jimmy Ingram, Larry Black, Bobby Lineberry, Ross Bradley, George Wallace, Cindy Steingruby, Linda Meeks. *2.* Hilda Rhodes, Diana Haynes, Joyce Asbury, Susan Daniels, Nancy Gladden, Brenda Cornair, Pennie Roberts, Jean Harkey, Janice Archer, Doug Gordon, Muriel Bradley, Sharon Ellis, Margaret Hubbard, Sherry Gill, Cathy Johnson, Linda Davis. *3.* Sue Howard, Sylvia Harrington, Carolyn Stephenson, Linda Tarleton, Diane

OFFICERS. *Row 1.* Ronald Faulk, *President,* George Wallace, Linda Corbett, Harry Sessoms. *2.* Martha Cotter, Nancy Gladden, Jean Harkey, Peggy Boaz, Sue Howard, Linda Jo Meeks.

One minute before practice begins

Row 1. Pamela Stephenson, Vivian Rogers, Loretta Stone. *2.* Cheryl Hamilton, Delores Sutphin, Beverly Johnson, Susan Daniels, Joyce Asbury, Mary

annual Christmas program under the direction of Mrs. Yarborough.

Faulk, Lynne Wilkie, Mary Sheffield, Polly Weston, Gwen Godwin, David Stout, Eddie Mann, Ken Clark, Leslie Ward, Pataricia Roberts, Jackie Williams. *4.* Mary Wagoner, Sharon Wicker, Cheryl Hamilton, Delores Sutphen, Beverly Johnson, Linda Corbett, Patricia Thomas, Pamela Stephenson, Susan King, Jane Harper, Annette Davis, Harry Sessoms, Buddy Pierce, Ronald Faulk, Linda Sutphen, Ann Auman, Peggy Boaz.

Sheffiels, Jane Harper. *3.* Carolyn Stephenson, Patricia Thomas, Diane Faulk, Linda Tarlton.

THE MELODIANS. *Row 1.* Larry Black, Buddy Pearce, Jimmy Ingram, Ross Bradley. *2.* Ken Clark, Eddie Mann, Harry Sessoms, Doug Gordon, George Wallace, Ronald Faulk.

Central High

Row 1. Robbie Price, Muriel Bradley, Elsie Rannell, Janice Oelrich. *2.* George Hancock, Olivia Hurd, Betty Shankle, Bobby Watson, Sandy McIver, Steve Womble, Peggy Seymore, Kerry Gilliland, Linda Keller, Elaine Wilder, Robert Guthrie, Marty Covington, Gay Inman. *3.* Carol Colebrook, Leslie Cox, Stuart Peele, Alan Dossenbach, Buddy Pearce, James Haithcock, Ricky Hamilton, Tommy O'Neal, Wayne Staton, Larry Black, John Erwin. *4.* Kemp Price, David James, Trisha Greeson, Duke Rigdon,

School Band

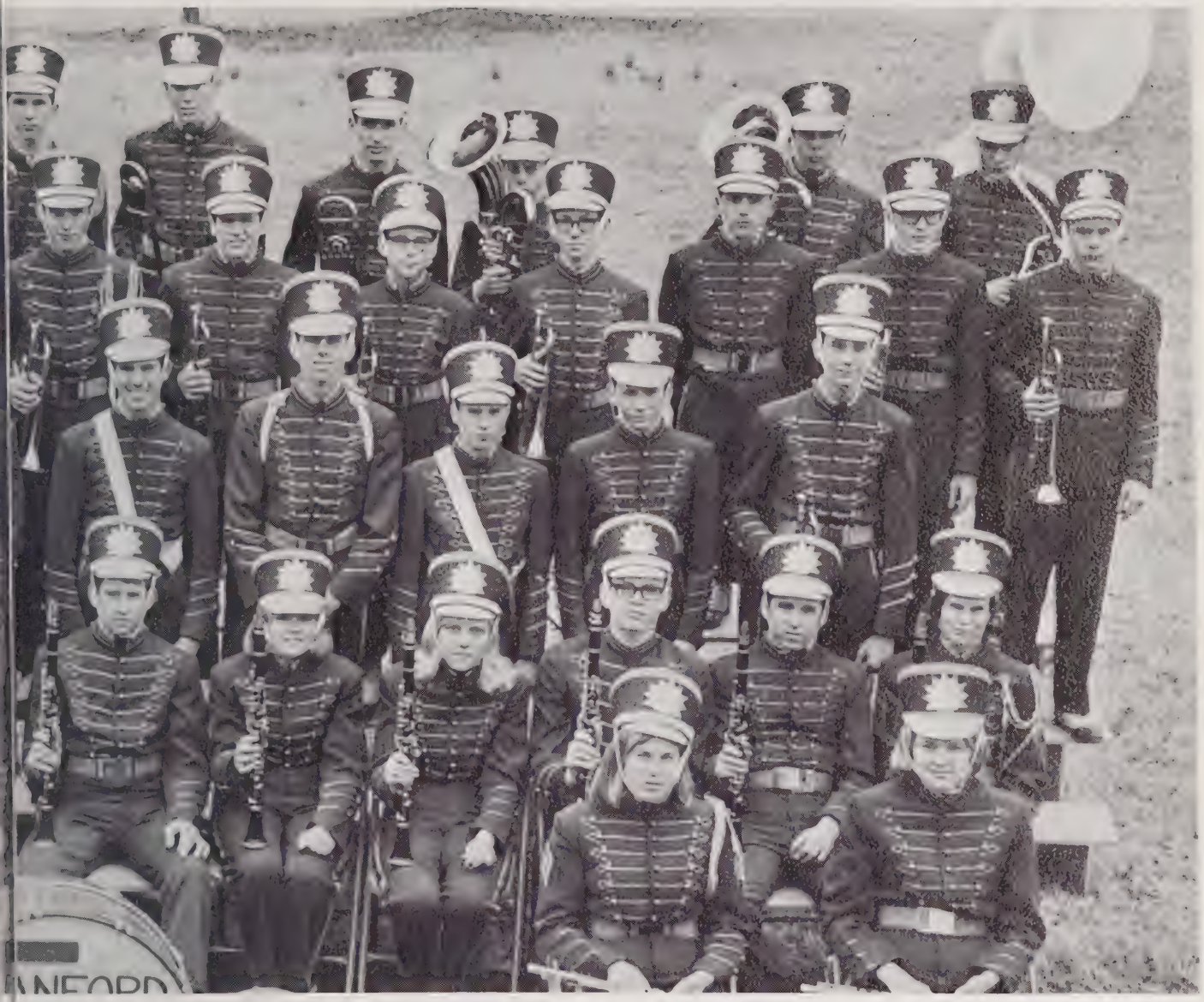

Keith Hamilton, Bobby McNair, Richard Yow, Gary Buchanan, Glenn Taylor, Eddie Dalrymple, Claude Rosser, Herbie Pearce, Pat Gonella, Donald James. 5. Ronnie Braunhardt, Herbert McIntyre, Bob Howard, Jimmy McIntyre, Stacey Brock, Lee Fogle, Arthur James, Jimmy Perry, Eric Hinesley, Chris Brooks, Charles Cashion, Brent Mann.

Majorette and Lancer Corps

Kneeling. Paula Utley, Lynda Davis. *Row 2.* Sylvia Harrington, Janice Nelson, Annette Davis, Sharon Wicker, Annette Suggs, Shelia Overby. *Row 3.* Jeannie Watson, Anne Parrish, Judy Thomas, Margaret Hubbard, Cindy Chappel, Mary Lee LaRue.

Kneeling. Paula Utley, Lynda Davis. *Standing.* Jeannie Watson, Sylvia Harrington.

Kneeling. Arthur James, Ronnie Braunhardt. *Standing.* Gay Inman, Richard Yow, Mr. Earl Braunhardt, Gary Buchanan, Elsie Rannells.

Student Government Election

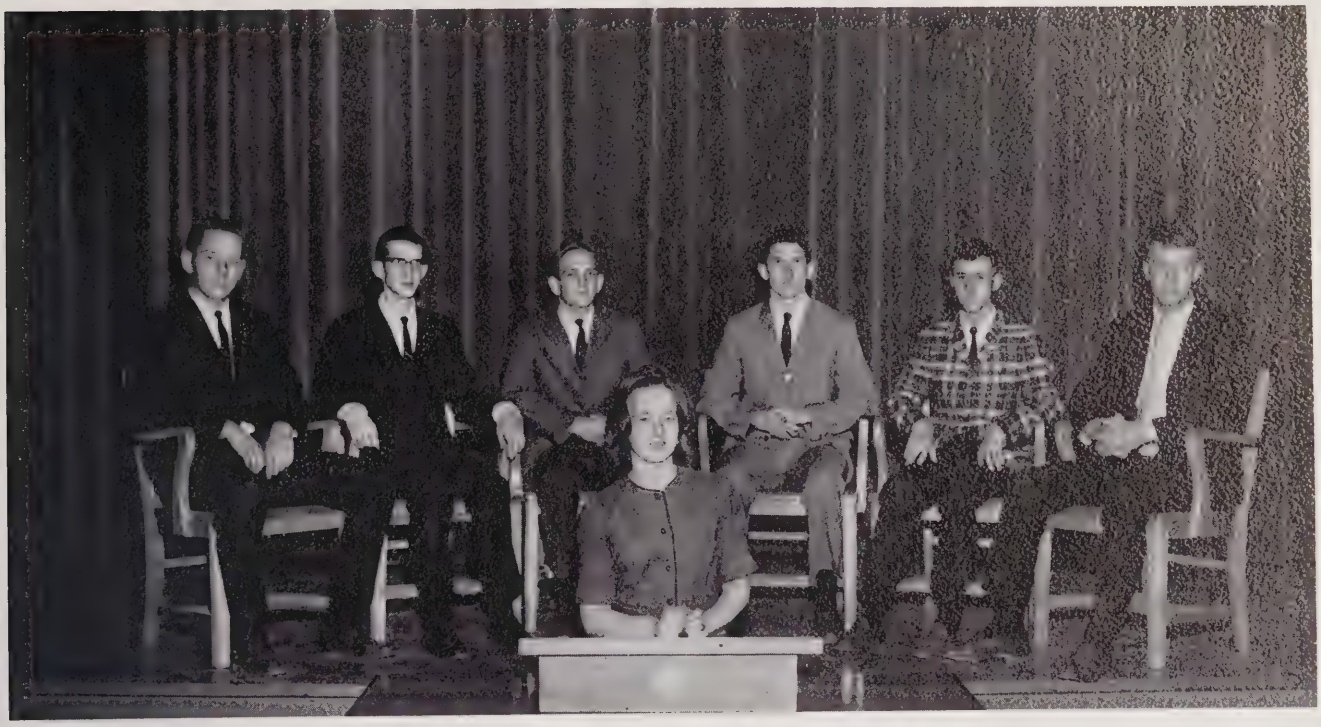

Ronald Faulk, Kenneth Gallup, Joe Mann, Arthur James, Tommy Griffin, Jimmy Stewart, and Linda Jewell prepare for their campaign speeches.

Jewell corrals a winner.

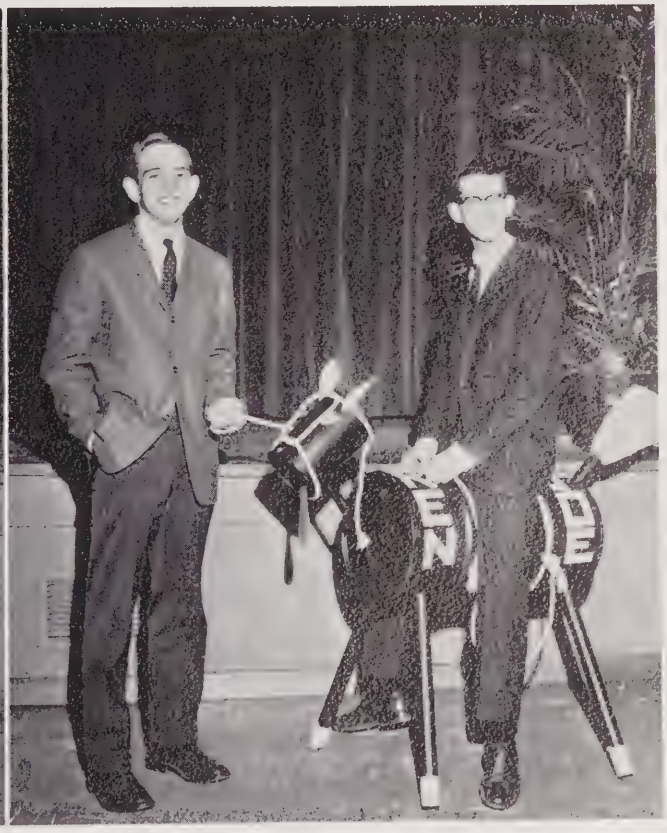

Gallupin' competition

Gill gets in the mood for his night in Hawaii.

Monkeys in the zoo prepare a ship for a moonlight cruise.

How the "natives" constructed

their Tiki God!

Can you do that on a surfboard?

Children play on the sands of Waikiki.

Richard and Gwen step into the world of Waikiki.

Russ and Linda dance on the isle of romance.

A cup of punch, a pineapple, and friends make for a wonderful evening.

Junior officers welcome their

Senior

An enjoyable evening in front of the Royal Hawaiian Hotel.

The night ends, but memories linger.

Superlatives and class officers waltz under Hawaiian skies.

senior guests.

Student Government

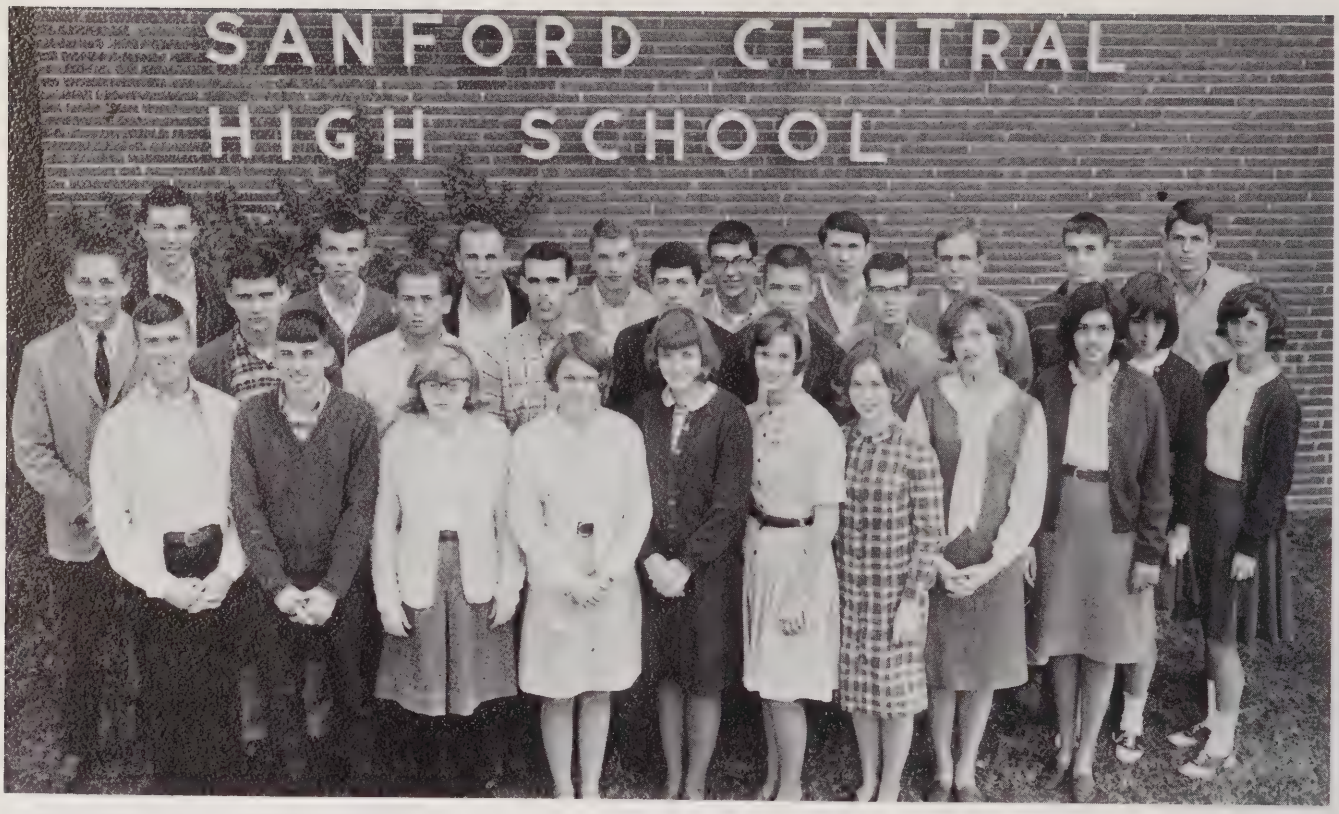

Row 1. Chuck Daniels, Randy Campbell, Marty Cobb, Gilda Mathews, Debbie Draughn, Janie Tate, Jackie Williams, Linda Jewell, Suzanne Reeves. *2.* Ronald Faulk, Harry Sessoms, Terry Wicker, Glenn Jones, Danny Bercini, Danny Gibson, Kenneth Gallup, Pamela White, Leslie Rogers. *3.* Bobby Tatum, Jimmy Stevens, Michael Donnell, Mike Beal, Jack Marshall, Arthur James, Joe Mann, Hal Tysinger, Stan Mann.

Ronald Faulk, *President.* Linda Jewell, *Vice-president.* Joe Mann, *Secretary.* Terry Wicker, *Treasurer.*

The president and the vice-president take charge of assemblies.

Clubs

Clubs present programs to an enthusiastic student body.

Science Club

OFFICERS. Richard Chapman, *Treasurer*. Linda Jewell, *Secretary*. Kenneth Gallup, *Vice-president*. Richard Yow, *President*.

Row 1. Mart Gibson, Ricky O'Guin, Barry Patterson, Johnny Causey, Richard Chapman, Butch Winstead, Bobby McNair, Phillip Young, Richard Yow. *2.* Pennie Roberts, Ann Parrish, Gwen Turner, Vickie Page, Rhenda Ellis, Claudia Flehan, Lorraine Buchanan, Donna Rosser, Deborah Brown, Gwen Godwin, Mary Jo Johnson, Terri Nichols, Jackie Williams, Martha Coter, Olivia Hurd, Linda Simpson, Carolyn Ballinger, Ann Vaughn, Patsy Patterson. *3.* Earl Dinkins, Warren Willis, Russ Mann, Arthur James, Pat Blakley, Joe Mann, Linda Jewell. *4.* Martha Talley, Jacque Coggins, Jo Ann Godfrey, Gordy McIver, Leslie Rogers, Linda Goldston, Bonnie Locke, Susan Womack, Jeanette Fulton, Sarah Blalock, Bevi Warner, Gary Buchanan, Coker Golden, Lee Fogle, Alan Dossenbach, Clara Jean Dickens, Pamolu Oldham. *5.* Greg Hart, Ronald Thomas, Billy Hamilton, Preston Sellars, Terry Jones, Jim Lee, Anne Keith, Linda Cummings, Carol Bryan, Mandy Childress, Bonnie Buchanan, Janie Tate, Nancy Jo Matthews, Griggs McKinnon, Andy Hensley, Kathy Spell, Nancy Lawson. *6.* Tommy O'Neal, Ronnie Stone, Stewart Tyner, Charles Harrill, Robert Wertz, John Watson, Ronald Faulk, Charlie Tate, Billy Ray, Bill Bowden, John Talley, Elaine Wilder, Kathy Harper, George Ann Bortz, Sherl Strother, Jeanne German, Mike Beal, Danny Bowman, Danny Gibson, Ronnie Braunhardt.

Junior Civitan Club

Row 1. Stuart Peele, Mart Gibson, Toby Chaffin, Chuck Daniel, Danny Bercini, Joel Goins, Terry Wicker, Danny Burns. *2.* Mitch Roberts, Sam Byrd, Lee Fogle, Jack Marshall, Mike Tillman, Glenn Jones, Pat Blakley, Tommy Gill. *3.* Joe Mann, Alan Dossenbach, Jeb Koury, Mike Donnell, Danny Gibson, Bobby Tatum, Randy Campbell, Mike Beal, Mike Brooks, Richard Chapman, Tony Murchison. *4.* Kenneth Gallup, Bobby McNair, Jerry Atkins, Billy Neal, Robbie Burns, Jimmy Wilson, Mike Lawton, Larry Gunter. *5.* Bobby Dyar, John Erwin, Mike Harrington, Russ Mann, Mark Patterson, Sprite Barbee, Bill Gibson, Andy Siegner. *6.* Larry Lambeth, Bobby Gilmore, Freddy Thomas, Arthur James, Richard Yow.

OFFICERS. Mitchell Roberts, *Treasurer.* Bobby Tatum, *Secretary.* Terry Wicker, *Vice-president.* Danny Burns, *President.*

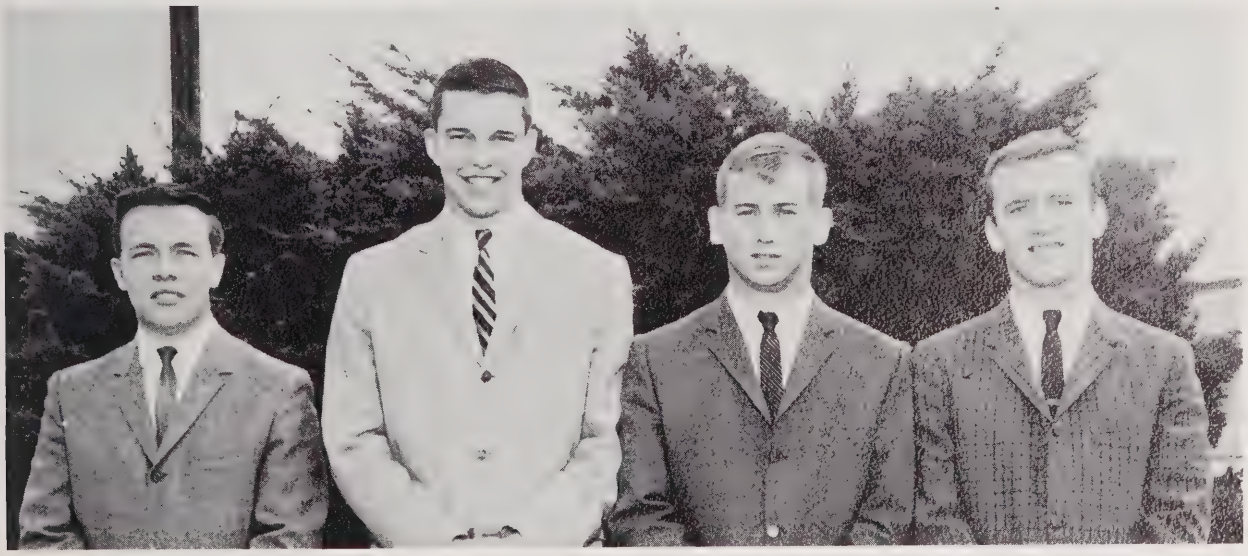

Key Club

Row 1. R. Kimery, J. Peele, L. Poe. *2.* R. Mackey, J. White, M. Covington, E. Cameron, T. Griffin. *3.* C. Goodwin, R. Wicker, J. Thomas, L. Denton. *4.* B. Howard, B. Stevens, R. Roberts, G. Vaughn. *5.* G. Batts, K. Wicker, P. Young, R. Jones, B. Brannon. *6.* B. Pearce, R. Chipman, C. Tate, D. Key. *7.* B. Hicks, T. Faulk, J. Stewart, R. Pomeranz, C. Kelly, R. Faulk.

Tommy Griffin, *President.* Kent Wicker, *Vice-president.* Eddie Cameron, *Secretary.* Ronald Faulk, *Treasurer.*

Varsity Club

Row 1. Glenn Jones, Joel Goins, Tommy Gill, Terry Wicker, Toby Chaffin, Harry Sessoms. *2.* Nelson Suitt, Allen Shaw, Richard Chapman, Ronald Faulk. *3.* Michael Donnell, Andy Siegner, Robbie Burns. *4.* Bernie Young, Kent Wicker, Bobby Tatum, Freddy Thomas, Danny Bercini. *5.* Jay Mashburn, Mitchell Roberts, Sprite Barbee, Mike Harrington. *6.* Larry Lambeth, Kelly McNeill, Danny Burns, Bobby Gilmore. *7.* Ronnie Jones, Richard Wallace, Conrad Kelly, Don Key, Archie Simmons, Bobby Dyar.

Boys Hi-Y

Row 1. Ronnie Martin, Larry Craig, Mike Harrington, Pat Blakely, Herbie Brown, Marty Covington. *2.* Cameron Cox, Tommy Griffen, Mitchell Roberts, Russ Mann, Jimmy Cole, Freddy Cook, Joe Mann. *3.* Phillip Young, Jimmy Ingram, Jim Lee, John Talley, Amos Faulk. *4.* Phillip Bonardi, Jimmy Stephens, Bernie Young, Tony Gilliam, Stewart Tyner. *5.* Barry Patterson, Mike Page, Eddie Mann, Robert Wertz. *6.* Roger Morriss, Toby Chaffin, Kenneth Davis, Bobby Lineberry, Billy Hamilton. *7.* Denneth Gallup, Wayne Tetterton, Billy Neal, Tommy Adams, Greg Womble.

OFFICERS. Mike Harrington, *Treasurer,* Jimmy Stephens, *Secretary,* Russ Mann, *Vice-president,* Kenneth Gallup, *President.*

Senior Tri-Hi-Y

Row 1. Sandra Zavalaich, Jeannie Watson, Linda Sercy, Lorraine Cagle, Linda Thomas, Pennie Roberts. *2.* Lynn Cobb, Sylvia Harrington, Gwen Turner, Elaine Perry, Dottie Brinn, Lynda Jo Meeks. *3.* Suanne Fogle, Elizabeth Makepeace, Deborah Brown, Dian Rogers, Thanta Isenhour, Gwen Godwin. *4.* Beverly Johnson, Judy Thomas, Martha Naylor, Vicki Page, Elsie Rannells, Barbara Hearn. *5.* Delores Sutphin, Brenda Gunter, Brooksie Haislip, Terri Nichols, Sarah Jane Hutchins, Sue Howard. *6.* Katherine Zahniser, Lynda Davis, Marie Christian, Frances Winborne, Cheryl Hamilton. *7.* Shelia Overby, Gay Inman, Jan Sopousek, Paula Utley, Susan Womble, Cynthia Riddle. *8.* Sarah Fields, Sandra Phillips, Marlaine Hute, Patsy Fields, Pam Mackey. *9.* Kay Thomas, Juliana Dyson, Martha Dickins, Charlotte Eames, Annette Davis, Shelia Corbett.

OFFICERS. Paula Utley, *President.* Lynda Jo Meeks, *Vice-President.* Susan Womble, *Secretary.* Thanta Isenhour, *Treasurer.* Juliana Dyson, *Chaplain.*

Junior Tri-Hi-Y

Row 1. Susan Womack, Mary Jo Johnson, Joyce Johnson, Cynthia Ryals, Patsy Patterson, Evelyn Bean, Pat Thomas, Lorraine Gilmore, Martha Cotter. *2.* Nancy Matthews, Candy Foushee, Jackie Williams, Peggy Buchanan, Cindy Chapell, Becky Kenton, Lorraine Buchanan, Taffy McIver. *3.* George Ann Bortz, Octavia Robinson, Donna Rosser, Bonnie Locke. *4.* Janice Nelson, Sarah Campbell, Jeanette Fulton, Linda Goldston, Bonnie Buchanan, Ann Vaughn, Sarah Blalock, Beverly Foushee, Ann Parish, Rhenda Ellis. *5.* Beverly Lawson, Penny Benner, Judy Way, Andrea Adams, Linda Cummings, Mary Wagoner, Linda Corbett, Judy Cheatham, Sarah Avent, Carol Bryan. *6.* Elaine Wilder, Ann Keith, Becky Lawson, Suzanne Reeves, Lib Baker, Sarah Allen, Linda Davis, Sherl Strothers, Jean German, Mandy Childress, Janie Tate, Gloria Kitlas.

OFFICERS. Pam Godwin, *Treasurer.* Janie Tate, *Vice-president.* Andrea Adams, *President.* Mary Jo Johnson, *Secretary.* Rhenda Ellis, *Chaplain.*

Sophomore Tri-Hi-Y

Row 1. Sandi Corron, Marty Cobb, Minelle Darnell, Jane Johnson, Nancy Lawson, Peggy Boaz, Pennie Morgan, Leslie Rogers, Margaret Hubbard. *2.* Linda Tarlton, Debbie White, Patsy Morris, Joslin Schwartz. *3.* Pamolu Oldham, Nancy Baker, Pamola White, Ann Auman, Ashley Mawyer, Betty Shankle, Janice Oelrich, Trecia Greeson. *4.* Barbara Hall, Carol Price, Carol Colebrook, Cheri Gill, Martha Brown, Donna Mason, Debbie Draughn. *5.* Carolyn Todd, Patricia Roberts, Linda Matthews, Dianne Faulk, Kathy Burkhead, Sharon Ellis, Betty Lou Burns, Jean Goldston. *6.* Sherri McDaniels, Gordy McIver, Clara Jean Dickens, Peggy Seymore, Lorraine Sloan, Jane Hunter, Susan Hayes, Kathy Harper, Sallie Robbins, Barbara Arnette.

OFFICERS. Patsy Morriss, *President.* Kathy Burkhead, *Chaplain.* Marty Cobb, *Secretary.* Gordy McIver, *Vice-president.* Carol Price, *Treasurer.*

Spanish Club

Row 1. Gwen Turner, Suann Fogle, Lynn Cobb. *2.* Brooksie Haislip, Beverly Johnson, Juliana Dyson, Deborah Brown. *3.* Peggy Mann, Barry Patterson, Gay Inman. *4.* Johnny Causey, Warren Willis, Mr. Wright, *Adviser. 5.* Billy Neal, Billy Womble, Mike Tillman.

OFFICERS. Deborah Brown, *President.* Mike Tillman, *Vice-president.* Beverly Johnson, *Secretary-treasurer.*

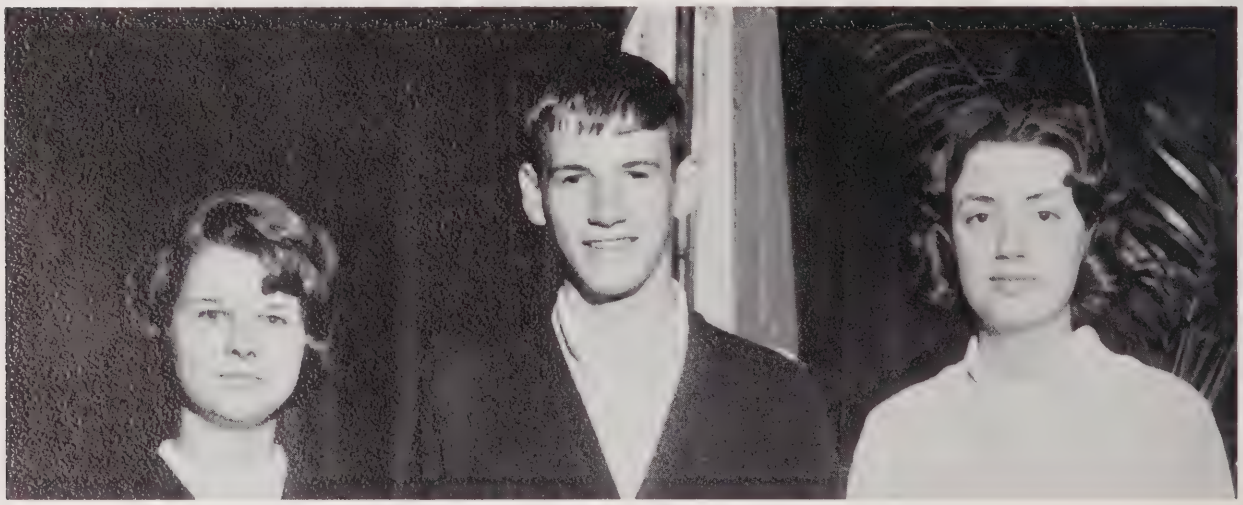

Future Teachers of America

Row 1. Jackie Coggins, Carolyn Seymore, Lynda Davis, Anne Parrish, Jackie Williams, Rhenda Ellis, Mary Jo Johnson, Sarah Blalock, Mrs. Yarborough, *Adviser. 2.* Susan Womack, Carolyn Stephenson, Belle Calhoun, Margaret Gavin, Elizabeth Makepeace, Janice Archer, Linda Goldston, Linda Simpson, Janie Tate. *3.* Cheryl Hamilton, Laney Crabtree, Candy Foushee, Katherine Zahniser, Kathy Harper, Sharon Ellis, Sheila Corbett, Peggy Seymore. *4.* Elaine Wilder, Annette Davis, Beverly Johnson, Jeanette Fulton, Barbara Joye, Andrea Adams, Sallie Spurlock, Lib Baker, Mandy Childress.

OFFICERS. Sheila Corbett, *Parliamentarian.* Elizabeth Makepeace, *Historian.* Jeanette Fulton, *Treasurer.* Lynda Davis, *Secretary.* Sallie Spurlock, *Vice-president.* Margaret Gavin, *President.*

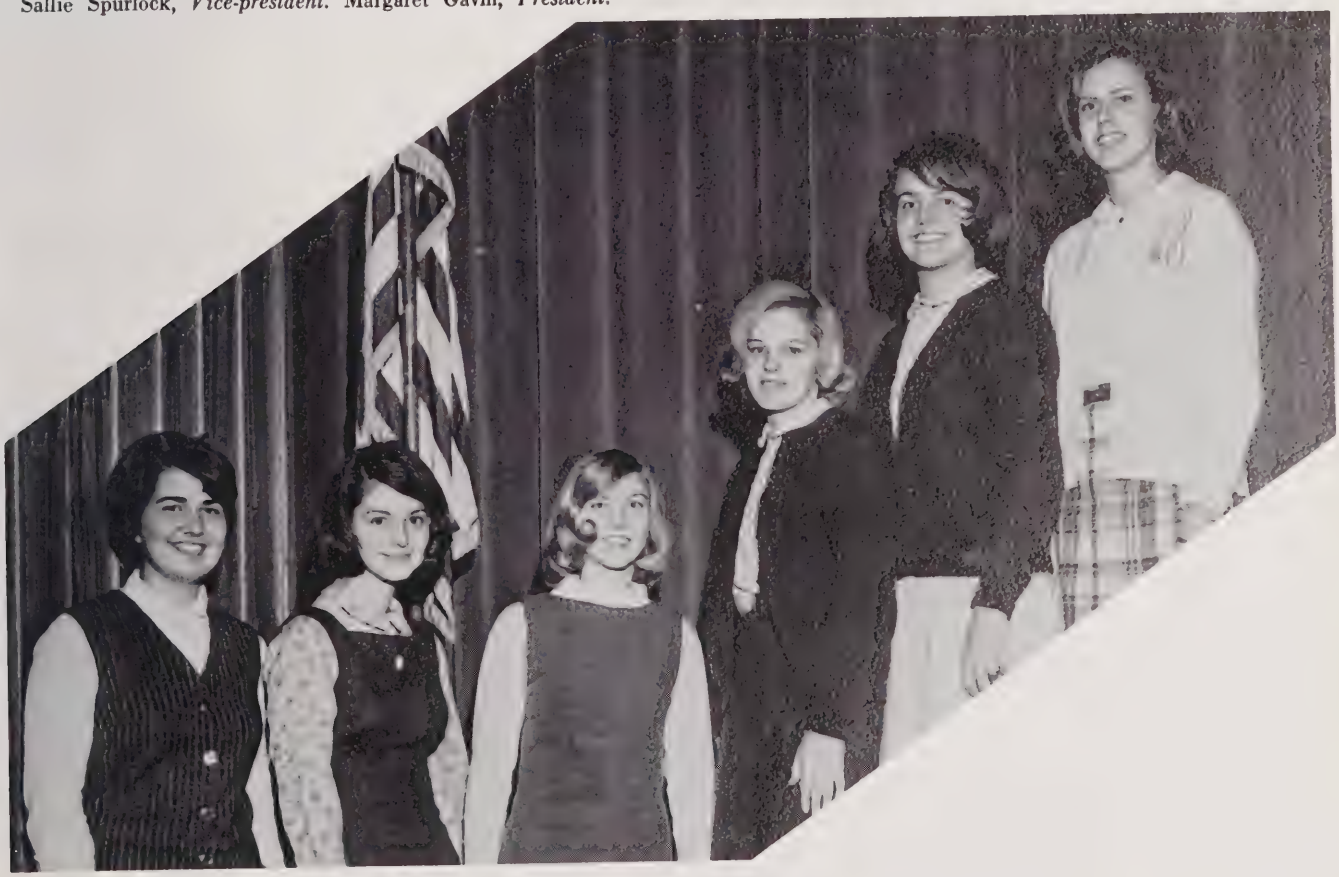

Junior Music Club

Row 1. Nancy Gladden, Mary Jo Johnson, Taffy McIver, Becky Kenton, Pennie Roberts. *2.* Ronald Faulk, Gwen Godwin, Cheryl Hamilton, Linda Corbett, Sarah Avent, Rhenda Ellis, Martha Cotter, Lynn Cobb, Peggy Mann, Martha Naylor. *3.* Susan Womack, Linda Jewell, Mary Wagoner, Vickie Cox, Suanne Fogle, Thanta Isenhour, Dianne Rogers, Margaret Gavin, Mrs. Yarborough, Adviser. *4.* Susan Womble, Elaine Wilder, Susan Barrett, Kaye Stoltz, Katherine Zahniser, Annette Davis, Sharon Wicker.

OFFICERS. Annette Davis, *President.* Vickie Cox, *Vice-president.* Thanta Isenhour, *Secretary.* Susan Womble, *Treasurer.*

Correspondence Club

Row 1. Janet Driggers, Jacque Coggins, Carolyn Ballinger, Annette Suggs. *2.* Belle Calhoun, Brenda Matthews, Olivia Hurd, Barbara Joye. *3.* Carolyn Brewer, Evelyn Bean, Juliana Dyson, Martha Talley. *4.* Joyce Springs, Phyllis Fulkerson. *5.* Betty Thomas, Sue Byrd, Leslie Ward, Donna Sheets. *6.* Linda Cox, Sandy Phillips, Linda Jo Meeks, Linda Davis. *7.* Carolyn Seymore, Brenda Cotten, Sarah Allen, Cheryl Thomas, Laney Crabtree.

OFFICERS. Olivia Hurd, *Vice-president.* Juliana Dyson, *Program chairman.* Jacque Coggins, *President.* Leslie Ward, *Treasurer.* Linda Cox, *Secretary.*

Future Farmers of America

Row 1. G. Coe, D. Pilson, R. Todd, J. Thomas, B. Wofford, B. Deal, A. Dalrymple, T. Sloan. *2.* J. Weldon, L. McFarland, C. Dalrymple, D. Bowers, G. Phillips, J. Lemmons, L. Edwards, B. Batchlor, W. Stack. *3.* D. Cummings, J. Sharpe, D. Godfery, J. Sellars, J. Wallace, R. Faulk, J. Perry, D. Baker. *4.* H. Douglas, T. Webster, J. Maddox, J. Sowder, L. Hargrove, E. Holder, P. Holder, R. Gunter, B. Wicker, R. Williams, J. Holt. *5.* D. Webster, R. Watson, T. Upchurch, D. Maddox, C. Cox, G. Pickard, O. Lawrence. *6.* T. Harward, J. Poe, W. Clark, D. Stack, G. Kelly, T. Johnson, J. Daniels, J. Lemmond, B. Linberry, J. Lemmond.

OFFICERS. *Row 1.* J. Poe, D. Pilson, G. Poe, R. Norris, D. Baker, R. Johnson, J. Thomas. *2.* B. Deal, A. Dalrymple, T. Sloan, G. Winstead, R. Faulk, B. Wofford, R. Todd.

Future Homemakers of America

Row 1. Pat Morgan, Dianne Cox, Ann Holder, Janet Driggers, Linda Cameron, Minelle Darnell, Donna Mason, Mrs. Beulah B. Womble, *Adviser. 2.* Jo Ann Godfrey, Pam Stevenson, Pat Thomas, Joyce Springs, Betty Lou Burns, Theresa Braly, Carol Colcutt, Elizabeth Baker. *3.* Lorraine Cagle, Rebecca Wallace, Helen Hamilton, Phyllis Fulkerson, Linda Jo Meeks, Linda Davis, Elaine Phillips. *4.* Brenda Gunter, Annette Gunter, Gail Dowd, Cheryl Thomas, Brenda Cotten, Vicki Clark, Iris Dew, Dianna Elliott.

OFFICERS. Joyce Springs, *President.* Ann Holder, *Treasurer.* Lorraine Cagle, *Secretary.* Jo Ann Godfrey, *Vice-president.* Brenda Gunter, *Historian.* Janet Driggers, *Songleader.*

Vocational Industrial Club — Machine Shop

Row 1. Vance Hulbert, Adviser, Bobby Way, Jerry Adkins, Eddie Love, Roy Johnson, Mr. Backland, Adviser. *2.* Jack Thomas, Jimmy Hilliard, Terry McInnis, Robert Adkins, Cris McRae, Eddie Morris, Jerry Davis, Larry Todd. *3.* Kenneth Johnson, Dean Pilson, Jerry Maddox, Donnie Eades, Jerry Batchelor, Ronnie Bullard. *4.* Ronnie Todd, Tommy Sloan, Archie Dalrymple, Wayne Clark, Danny Burns, Gordon Batts, Don Key, Jimmy Thomas. *5.* Gerald Hamilton, Phil Burns, Bobby Baker, Van West, Larry Ellis, Andy Key, Larry Collins, A. K. Griffin.

OFFICERS. Winky Jones, *Secretary.* Don Key, *President.* Larry Collins, *Vice-president.* Cris McRae, *Treasurer.*

Vocational Industrial Club — I.C.T.

Row 1. Mr. Bradley, *Adviser,* Ann Baker, Linda Godwin, Donna Arnold, Carol Arnold, Barbara Richardson. *2.* Douglas Cummings, Preston McKay, Charles Godwin, Buddy Hussey, George Phillips. *3.* Davis Stack, Jack Dickins, Ronnie Williams, Jimmy Cook. *4.* Mike Freeman, Billy Deal, Barry Lambeth, Lonnie Watts, Charles Branch, Wesley Stack.

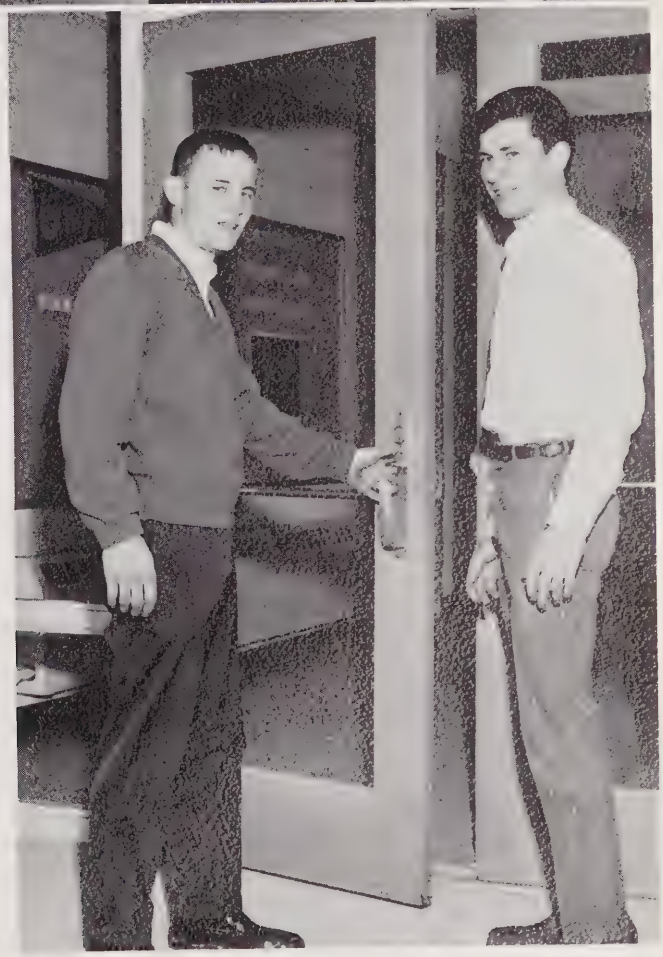

OFFICERS. Charles Godwin, *Vice-president.* Buddy Hussey, *President.*

Library Club

Row 1. Mary Ann Osborn, Mary Gibson. *2.* Becky Kenton, Ann Thomas, Mary Sheffield, Carolyn Ballinger, Leslie Ward, Elaine Perry. *3.* Andi Fus-Four, Cynthia Riddle, Juliana Dyson, Patsy Fields, Brenda Yarborough. *4.* Mike Tillman, Charlotte Eames, Barbara Joy, Martha Talley, Donna Sheets, Brenda Allen, Patricia Allen, Earl Dinkins. *5.* Sue Warren, Linda Johnson, Donna Mason, Alycia Wright, Mrs. Phillips, Adviser.

OFFICERS. Juliana Dyson, *Reporter.* Charlotte Eames, *Secretary.* Leslie Ward, *President.* Patricia Allen, *Treasurer.* Elaine Perry, *Vice-president.* Carolyn Ballinger, *Correspondence Secretary.*

Office Assistants Bus Drivers Student Typists

OFFICE ASSISTANTS. Lorraine Cagle, Dianne Rogers, Nancy Johnson, Betty Thomas, Judy McCleney, Mrs. McNeill, Lana Taylor, Vickie Cox.

BUS DRIVERS. Carol Colcutt, Jimmy Thomas, Andy Key, Dean Pilson, Chuck Daniels, Carter Rosser, Jay Mashburn, Terry McInnis, Danny Baker, Joel Lemmond.

STUDENT TYPISTS. Martha Dickens, Gloria Buchanan, Juliana Dyson, Jerri Kelly, Ann Vaughn.

OFFICERS

Phillip Young, *President*
Bill Brannon, *Vice-president*
Gwen Godwin, *Secretary*
Terri Nichols, *Treasurer*
William E. Watson, *Director*

PROSCENIUM PLAYERS

Andrea Adams
Janice Archer
Jackie Barbee
Phillip Bonardi
Bill Brannon
Ronnie Braunhardt
Gary Buchanan
Sheila Corbett
Freddy Cook
Janice Derrickson
Thelbert Dowdy
Margaret Gavin
A. K. Griffin
Gwen Godwin
Pam Godwin
Charles Harrill
Sue Howard
Sarah Jane Hutchins
Jerri Kelly
Sue Howard
Frank Lloyd
Terri Nichols
Lorraine Sloan
Sallie Spurlock
Gwen Turner
Bevi Warner
Jo Ann Weldon
Butch Winstead
Phillip Young
Richard Yow

Pam Godwin, Frankie Lloyd, Andrea Adams, Janice Derrickson, and Sue Kelly in the fall production of "Out of the Frying Pan."

Margaret Gavin and Butch Winstead portray Laura and Jim in "The Glass Menagerie".

Oops! The curtain's open!

Art Club

Row 1. Miss Kelly, *Adviser.* C. Ballinger, B. Kenton, L. Gilmore, D. Brinn, S. Zavalich. *2.* B. Shankle, L. Jewell, C. Vaughn, B. Todd, L. Crissman. *3.* S. Corron, T. Greeson, S. King, V. Page, B. Haislip, J. Morriss, D. White, B. Locke. *4.* B. Lawson, J. Willett, S. Phillips, S. Corbett, L. Meeks, K. Zahniser, D. Sutphin. *5.* M. Page, A. Faulk, G. Wallace, K. Davis, J. Lawrence, B. Neal. *6.* G. Winstead.

Dotty Brinn, *Treasurer.* Brooksie Haislip, *Vice-president.* Linda Jewell, *President.* Sandra Zavalich, *Secretary.*

Contemplating the abstract. Beverly Lawson, Jerry Lawrence, Vickie Page, and Becky Kenton.

Miss Margaret Gavin represents central school as Miss Sanford Central High School in Lee County beauty pageant.

Mary Carter Chapter of the National Honor Society

Kenneth Gallup
President

Peggy Mann
Secretary

Bobby McNair

Elizabeth Makepeace

Lynn Cobb

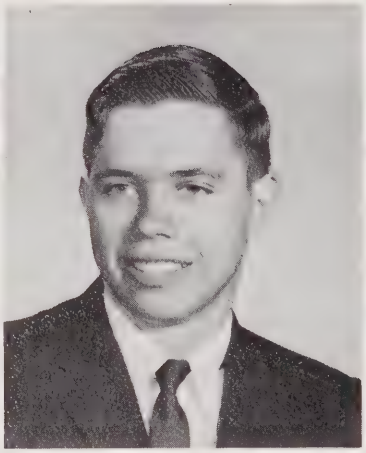

Pat Blakeley

Paula Utley

Sue Ann Fogle

Mary Carter Chapter of the National Honor Society

Linda Jewell
Vice-president

Sallie Spurlock
Treasurer

Mart Gibson

Picture
Not
Available

Janet Seymour

Jerri Kelly

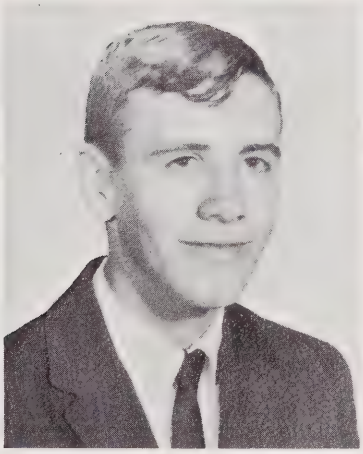

Cameron Cox

Thanta Isenhour

Jan Sopousek

Senior Honors

Patricia Ann Allen
George Sprite Barbee, III
Merrill Patrick Blakeley
Lynn Palmer Cobb
Elizabeth Victoria Cox
Annette Williams Davis

Sarah Margar

Richard Conley Chapman

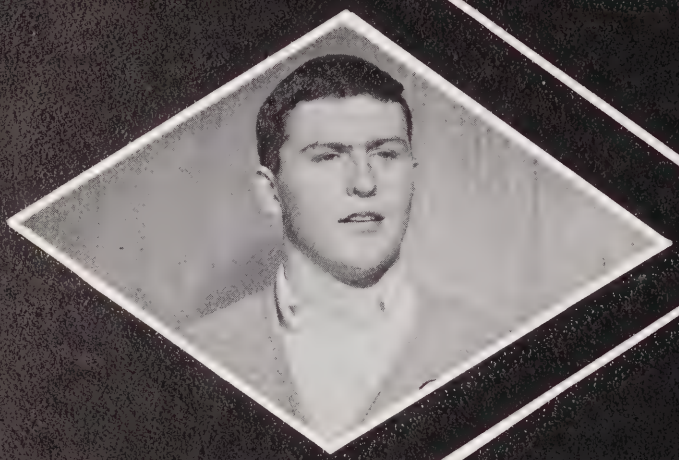

The
names
seniors who
honor to
their
care

Elizabeth Anne Makepeace

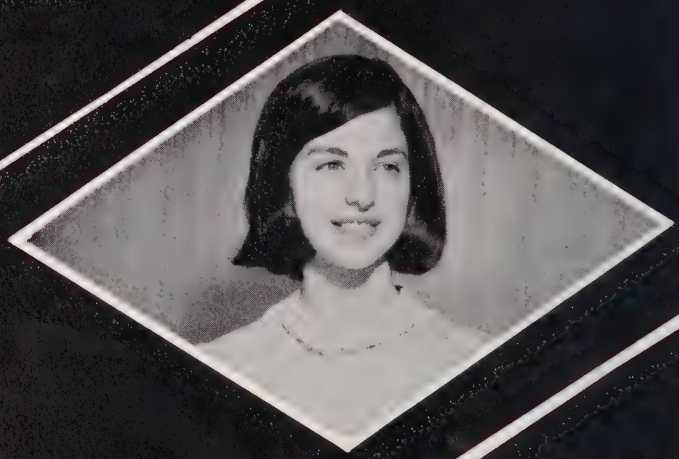

Robert Wesley Dyar, Jr.
Iris Juliana Dyson
Sue Ann Fogle
Sarah Margaret Gavin
Herbert Martin Gibson, Jr.
Thomas Bernard Gill, Jr.
Robert Milton Gilmore
Joel Samuel Goins
Auburn Kurg Griffin, Jr.
Thomas Michael Harrington

Kenneth Raynd

Senior Honors

Thanta Cerelda Isenhour
Franklin Lamont Lloyd
Judy Gail McCleney
Robert Graham McNair
William Joseph Mann
Ronnie Kelly McNeill
Martha Sue Naylor

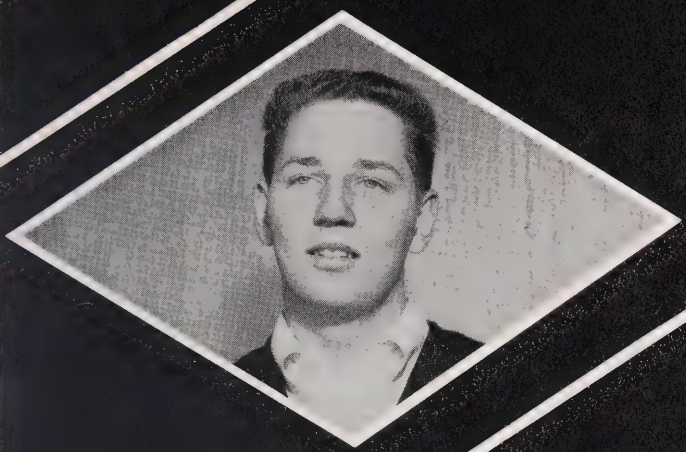

Ronald Chester Faulk

Linda Lee Jewell

Jesse Bee Pearce, Jr.
Diann Elizabeth Rogers
Jan Sopousek
Sara Daphne Sparlock
Winfred Foster Thomas
Paula Darlene Utley
Wayland Hartley Winstead
John Phillip Young, Jr.
Richard Baxter Yow
Katharine Pearl Zahniser

faculty
these thirty-nine
have brought
the school during
high school
ers.

Honors

Students of Governor's School
Ronald Faulk, Vocal
Gary Buchanan, Band

Mrs. R. E. Pomeranz presents award a

DAR History
Elizabeth

National Merit Finalist
Elizabeth Makepeace

Choral Workshop
Pennie Roberts, Thanta Isenhour

Honors

Mrs. Makepeace looks on.

Award Winner
Makepeace

Local and State Winner of The United Daughters of the Confederacy Essay Contest, Bobby McNair

Mrs. J. A. Overton presents certificate to Bobby.

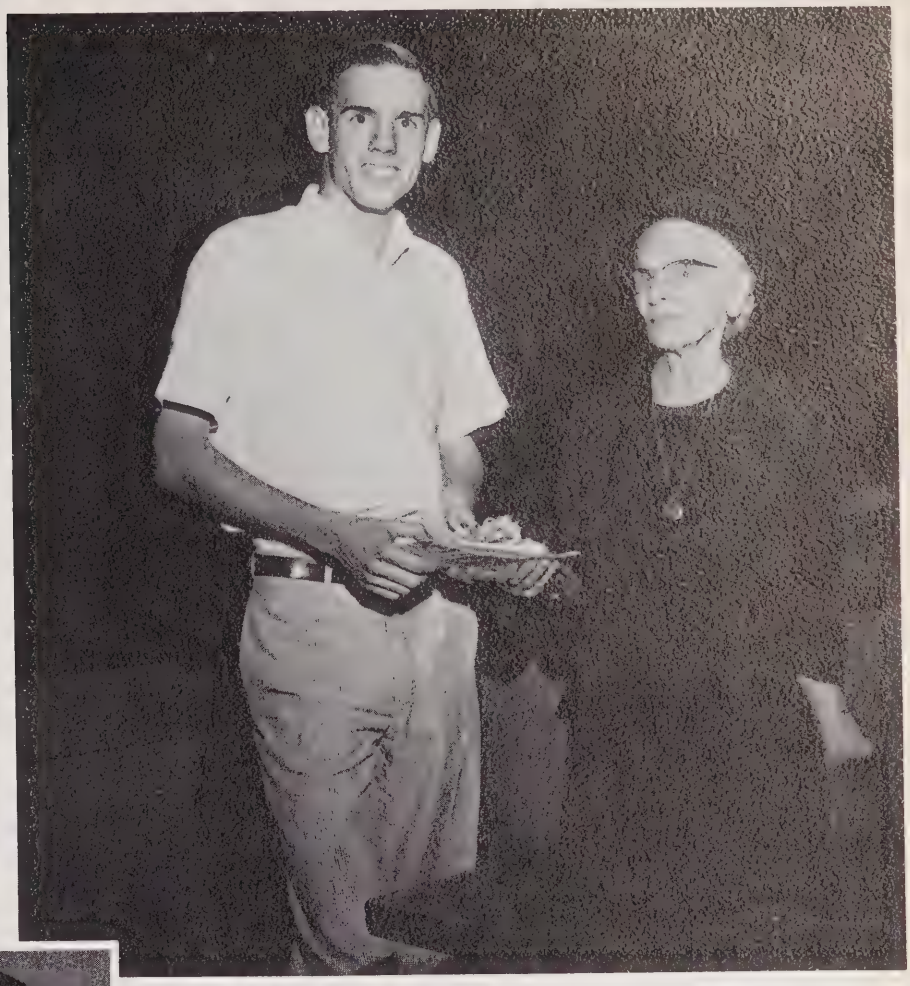

Scholarship Winners
Margaret Gavin, Ross Bradley

Morehead Scholarship Nominee from Lee County, Ken Gallup

Honors

Miss Yuletide
Suzanne Reeves

DAR Good Citizenship
Award Winner
Thanta Isenhour

Science Fair Award Winners
Warren Willis, Ken Gallup, Linda Jewell, Richard Chapman

Our annual depends upon the support of our advertisers.
Our advertisers count upon the support of our readers.
Both Sandprints and better business in Sanford depend upon cooperation.
Let's work together for Sandprints and better business in Sanford.

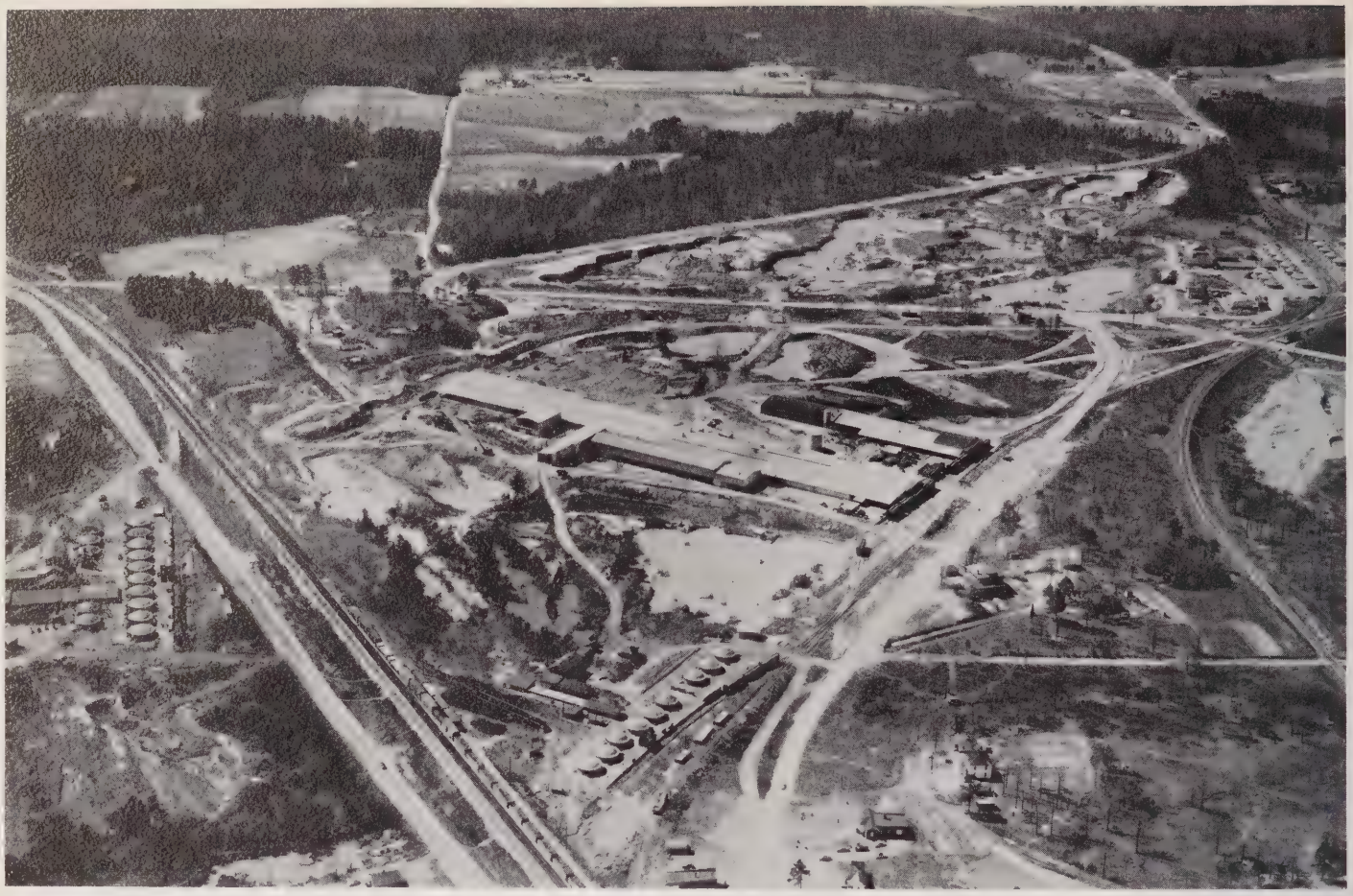

SANFORD BRICK AND TILE COMPANY

Largest Manufacturers of Brick in the South

Sanford
North Carolina

DARRELL BYERLY
Professional Photographs

Congratulations, Seniors!

MACKS 5 - 10 - 25c

STORES

Two Fine Stores to Serve
Your Every Need

Steele Street Uptown
and
Kendale Village Shopping Center

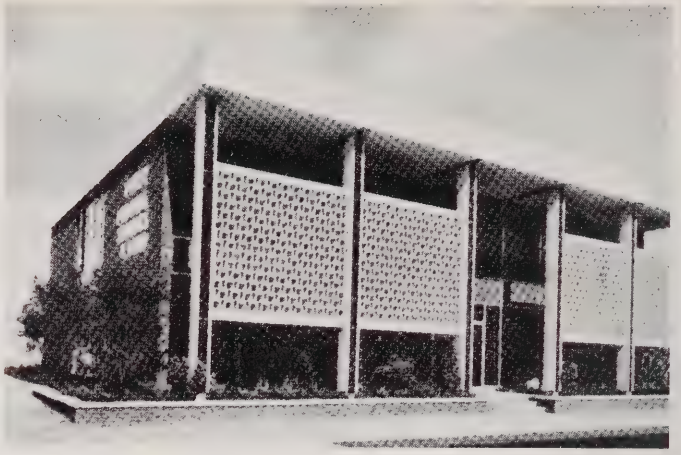

FIRST FEDERAL SAVINGS
AND LOAN ASSOCIATION

Steele and Wicker Streets
Sanford
North Carolina

W. M. WOMBLE
Executive Vice-President

Best Wishes
Sanford Central High School Seniors!

BORDEN BRICK AND TILE COMPANY

TELEPHONE 775-3321
Sanford
North Carolina

Compliments of

CENTRAL BANK AND TRUST COMPANY

"For Happier Banking . . .
. . . Grow With Central."

Sanford Jonesboro Heights

MEMBER FEDERAL DEPOSIT INSURANCE CORPORATION

O. K. BOWL
209 Courtland Drive
"Open" Bowling Always

PITTSBURGH PAINTS
CITY PAINT CENTER
"Where to Buy It"
106 Wicker Street
Sanford
North Carolina

PERRY BROTHERS
TIRE SERVICE, INC.
HUGH PERRY FRANK G. PERRY
Quality Recapping — Batteries
610 Wicker Street
Sanford
North Carolina
TELEPHONE 775-4225
P.O. Box 1003

Compliments
of
BOWEN OFFICE SUPPLY
MAC'S TYPEWRITER SUPPLY

LEE DRUG STORE

JOE LAZARUS

Any Prescription—Any Time

Free Motor Delivery
Drive-In Window

Telephone
775-5511

Corner
Steele and Carthage

Sanford
North Carolina

HOLT
TRUCK & TRACTOR COMPANY

1016 South Endor Street
Sanford, North Carolina

FARMALL TRACTORS
McCORMICK FARM EQUIPMENT
INTERNATIONAL MOTOR TRUCKS
HOMELITE CHAIN SAWS

Sales and Service

P. O. Drawer 931 Phone 775-4134

LEE-MOORE OIL COMPANY

AMERICAN

Sanford—Dunn—Lillington

CAPT. ROD SULLIVAN, INC.

Wholesale

Electrical Supplies and Light Fixtures

131 Chatham Street
Sanford
North Carolina

TELEPHONE 775-2325
P.O. Box 811

Congratulations, Seniors!

LAWRENCE
FREEZER LOCKER

709 Wicker Street
Sanford
North Carolina

Compliments
of

A FRIEND

CHEVROLET

SANLEE CHEVROLET
COMPANY, INC.
526-528 Wicker Street
Sanford
North Carolina

K. H. STEPHENSON
SUPPLY COMPANY

1019 Fifth Street
Sanford
North Carolina

Plumbing
Heating and Electrical Supply

FLEMING'S SELF SERVICE
404 S. Endor Street
Sanford
North Carolina

LEE CABINET AND
STORE FIXTURE
COMPANY, INC.

BUILDING SUPPLY DIVISION
Endor Street
Telephone 776-4101

MILLWORK SHOP
Bragg Street
Telephone 775-5212
Sanford
North Carolina

BUDD'S
MASTER TIRE SERVICE
In Front of the Courthouse
1507 Lee Avenue
TELEPHONE 775-4337

BANKINGPORT, INCORPORATED
General Insurance
W. H. "BILL" RAY, Manager
211 S. Steele Street
Sanford
North Carolina

Best Wishes
From
THE Bootery SANFORD, N.C.
Corner of Carthage
and Steele Streets
Telephone 776-2221

Compliments
of
FATHER GEORGE
FABRIC CENTER
147 N. Steele Street
and
BARGAIN FABRIC CENTER
Kendale Shopping Center
Jonesboro Heights

Congratulations, Seniors!
COLE PIANO COMPANY
NEILL A. COLE, Proprietor
Piano Sales and Service Since 1933
TELEPHONE 776-1941
711 Carthage Street
Sanford
North Carolina

Best Wishes, Seniors!
DARK AND HARRINGTON
Sheet Metal of All Kinds
PRYOR DARK JONES HARRINGTON
TELEPHONE 775-4163
Sanford
North Carolina

Chipman Jewelers
143 SO. STEELE STREET
SANFORD, NORTH CAROLINA
Headquarters for
Nationally Advertised
Watches — Diamonds — Jewelry
China and Giftware

Compliments
of
J. RAY HUNTER,
DISTRIBUTOR
Gulf Oil Products
1203A Lee Avenue
Sanford
North Carolina

Compliments
of

LONG MEADOW FARMS

Compliments
of

CAROLINA POOLS,
INCORPORATED

Builders of Carolina's Finest Pools

PEPSI-COLA

PEPSI-COLA
BOTTLING COMPANY
OF RALEIGH, N. C., INC.
3705-07 Hillsboro Street • Raleigh, N. C. 27607

*"Now It's Pepsi —
For Those Who Think Young"*

HENRY STEWART, Manager
Hawkins Avenue
Sanford
North Carolina

Best Wishes, Seniors!

BUCHANAN'S

Radio TV Records

Best Wishes and Good Luck, Seniors!

COOPER OIL COMPANY

107-A Lee Avenue

Sanford
North Carolina

Refreshing remembrance

AUTOGRAPHS

Bottled under authority of The Coca-Cola Company by SANFORD COCA-COLA BOTTLING CO.

HELEN J. HUNT HELEN C. KELLY

Ladies Style Shop

Telephone 776-3722

Sanford
North Carolina

DR. HUNTER'S HATCHERY

Quality Baby Chicks

Sanford
North Carolina

1006-A Carthage Street
Post Office Box 108

Telephones 776-2733
776-1524

Compliments of

LOVE'S GROCERY

165 Charlotte Avenue

Sanford
North Carolina

Compliments
of

H & H
AUTO PARTS COMPANY

215 Carthage Street
Sanford
North Carolina
Telephone 775-2335

GREEN'S FUEL GAS
SERVICE, INC.

A Natural Gas Service
Prompt Service—Metered Delivery

Dial 775-5448 Nights 775-5590

ROSE'S STORES, INC.

154 Modern Variety-Department
Stores Serving the South

Our store in Sanford features a large Ready-to-Wear department, an up-to-date luncheonette, fronts on both Steele and Wicker Streets, and a customer entrance from the new municipal parking lot on Endor Street.

Congratulations,
Class of 1965!
KEY'S UPHOLSTERY

JOHN'S PHARMACY

Your Family Drug Store

Eastman Kodak Dealer

JOHN TERRELL, Owner
Your Friendly Druggist

Telephone 775-3644 We Deliver

Sanford
North Carolina

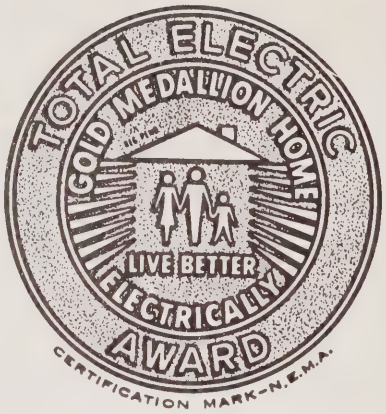

You just can't beat

FLAMELESS ELECTRIC HEAT

CAROLINA POWER & LIGHT COMPANY

An investor-owned, tax-paying, public utility company

If It's Printing . . .

COLLIN'S PRESS

Masonic Building

Sanford

North Carolina

DOSSENBACH'S

FINER FURNITURE, INC.

Furniture—Appliances—Carpet

Downtown Sanford

or

Kendale Shopping Center

Compliments of

FEDERAL SPINNING CORPORATION

Manufacturers of Synthetic Yarn

Sanford

North Carolina

W. L. JEWELL AND SON

General Contractors
Perry Arcade

Sanford
North Carolina

Congratulations, Seniors

GLENN'S

Headquarters for Men's and Boys' Clothing for the Past Ten Years

Compliments of
ACME DRUG COMPANY
The Rexall Store
Telephone 775-2841

AVENT & THOMAS

Apparel for the Entire Family
Names you know—At prices you will like
119 E. Main Street—Jonesboro Heights
Telephone 776-2311

BRADFORD SALON OF BEAUTY

Kendale Shopping Center
Sanford
North Carolina

Congratulations

WWGP AM & FM

The Editorial Voice of Lee County

Best Wishes to the Seniors!

WILKINSON

CADILLAC-OLDSMOBILE

319 Wicker Street

Sanford
North Carolina

PENNEY'S

in

SANFORD

Four Ways to Shop

Charge — Lay Away — Time Payment — Cash

SANFORD SAVINGS AND LOAN ASSOCIATION

Service Since 1917

W. J. BRINN, Executive Vice-President

Three Convenient Offices

130 Steele Street
Sanford
North Carolina

104 West Main Street
Jonesboro Heights
North Carolina

221 Raleigh Street
Siler City
North Carolina

KIMBRELL'S, INC.

Furniture and Appliances

Cash or Credit,
We're easy to trade with.

128 S. Moore Street

Sanford
North Carolina

TILLMAN T.V. AND APPLIANCE

Radio and T. V. Appliance Repairs

Telephone 776-2432

KAMMER'S, INC.

Sanford's Young Men's Shop

Steele Street
Sanford
North Carolina

N. C. BEAL AND SONS

Grading — Road Building — Ditching
Basements — Fill Dirt

R.F.D. #4
Sanford
North Carolina

Telephone 776-3612

Best Wishes, Seniors!

CENTRAL GULF

Telephone 776-2811

152 Endor Street
Sanford
North Carolina

Compliments of

W. KOURY COMPANY, INC.

Manufacturers of Work and Play Clothes

Sanford
North Carolina

ROGER'S FUNERAL HOME

Sanford

North Carolina

Compliments

of

BAKER'S MINUTE MARKET

960 South Steele Street

Sanford
North Carolina

Congratulations, Seniors!

WOMBLE VENEER COMPANY

507 Goldsboro Avenue
Sanford
North Carolina

Best Wishes to the Seniors
from

LEE FORD

Your Friendly Ford Dealer

133 Lee Avenue
Sanford
North Carolina

SPROTT BROS.
FURNITURE CO.

"The Home of Quality Furniture"

114-118 S. Moore Street
Sanford
North Carolina

JOHNSON OIL COMPANY
OF
SANFORD, INC.

P.O. Box 2056 Jonesboro Heights
Sanford
North Carolina

Compliments of

LEE BRICK AND TILE COMPANY, INC.

Sanford
North Carolina
Five Miles North on U.S. Highway 1

Gallup's
HARDWARE CO.

Seed — Sporting Goods — DuPont
Paints — Building Materials

TELEPHONE 775-2161
232 Wicker Street
Sanford
North Carolina

★

Best Wishes, Seniors!

WILLIAMS-BELK
COMPANY
"Home of Better Values"

Sanford
North Carolina

★

THE NATIONAL BANK OF SANFORD
A Bank of Friendliness
Sanford
North Carolina

BRANCHES
Woodland Avenue Steele Street
Lillington, North Carolina

Member of Federal Deposit Insurance Corporation

Compliments
of

STEVENS
MILLING COMPANY

Telephone 258-2561
Broadway
North Carolina

Compliments
of
CROWSON'S
ESSO SERVICENTER
101 Hawkins Avenue
Sanford
North Carolina

Compliments
of
HELEN'S FLORIST
Sanford North Carolina

Best Wishes
from
JONESBORO'S LEE DRUG STORE
Jonesboro Heights

HEINS TELEPHONE COMPANY

INDEPENDENT

Sanford
North Carolina

Congratulations
from
SASLOW'S JEWELERS
152 South Steele Street
Sanford
North Carolina

Frank's
INC.

FLOWERS AND GIFTS

149 N. Steele Street
Sanford
North Carolina

WYATT KNITTING COMPANY
1006 Goldsboro Avenue

ROY DIXON TIRE COMPANY
Front-End Alignment — Recapping — New Tires — Complete Brake Service
TELEPHONE 775-3812
816 Woodland Avenue
Sanford
North Carolina

FAIRVIEW DAIRY BAR
616 Carthage Street

Compliments
of
PALOMINO MOTEL
U. S. 1 Bypass South
Sanford
North Carolina

Shop and Save
at
Your Friendly

PROGRESSIVE STORES

Corner of Wicker and Gulf Streets
Sanford
North Carolina

We Give FS Gold Stamps, too!

Congratulations, Seniors!

LESSIE'S, INC.

Ready-to-Wear

Opposite Post Office

Sanford
North Carolina

Best Wishes, Seniors!

WOMACK LUMBER COMPANY

Jonesboro Heights

TELEPHONE
776-1811

Sanford
North Carolina

Compliments of
Management and Employees

SACO-LOWELL SHOPS

Sanford Plant
of
Maremont Corporation

SANFORD
NORTH CAROLINA

Compliments of

TRI-COUNTY
TRACTOR COMPANY, INC.

Authorized Dealer
Ford Tractors *Ford Implements*
McCulloch Chain Saws

TELEPHONE 776-2312

P.O. Box 228
Sanford
North Carolina

Compliments of

KING ROOFING and
MANUFACTURING
COMPANY

152 Charlotte Ave.

Sanford
North Carolina

Compliments of

MANN'S DRUG STORES

500 Wicker Street
Telephone 776-4107

Kendale Shopping Center
Telephone 776-4239

Sanford
North Carolina

"The Ultimate in Hair Styling"

JOHNSON'S BEAUTY SALON

206 S. Steele Street
Telephone 775-5712

COMPLETE LINE OF REVLON PRODUCTS

CAROLYN ELLIS, Manager

McCRACKEN ELECTRICAL AND PLUMBING COMPANY

Wiring and Plumbing

Carrier Heating and Air Conditioning

Contracting and Repairs

Telephone 776-1131

110 S. Moore Street
Sanford
North Carolina

Best Wishes to the Class of 1965

D. F. HARRIS AND SON

DELA HARRIS, CLASS OF '25
FLETCHER HARRIS, CLASS OF '44

Insurance — That's Our Business

110 Carthage Street

Sanford
North Carolina

Best Wishes, Seniors!

DALRYMPLE'S

Sanford's Leading Men's Store

Best Wishes to the Class of 1965!

GRIFFIN VENDING COMPANY

SANFORD
NORTH CAROLINA

Congratulations, Seniors!

RED AND WHITE FOOD STORES

ATKINS' RED AND WHITE
616 Oakwood Avenue
CLYDE ATKINS

Complete Food Stores
Free Parking

Sanford
North Carolina

TODD'S RED AND WHITE
802 Wicker Street
HENRY TODD

TUCKER'S ESSO SERVICE

307 Carthage Street

Sanford
North Carolina

OLIVER'S

Ladies' Ready-to-Wear and Millinery

Sanford

North Carolina

WAGONER'S JEWELERS

Sanford's Oldest and Largest

135 S. Steele St.

Telephone 776-2112

Sanford
North Carolina

Congratulations, Seniors!

SANFORD TOBACCO COMPANY

Sanford

North Carolina

Morgan's

Kendale Shopping Center

"House of Fashion

for

Men's Wear and Ladies' Casuals"

MANN IMPLEMENT COMPANY

Your Dealers

for

Massey-Ferguson, Oliver and

New Holland Implements, and

Evinrude Outboard Motors

Congratulations, Seniors!

Western Auto

and

TAYLOR AMERICAN

Endor Street

Sanford

North Carolina

MOSES L. SNIPES

SNIPES INSURANCE &

REAL ESTATE CO., INC.

We stand between you and loss.

106 S. Steele Street

P. O. Box 47

Sanford, North Carolina

Telephone 776-4131

Compliments

of

LEE HARDWARE

131 Wicker Street

Sanford

North Carolina

F. M. CHILTON

MANUFACTURING COMPANY

We Manufacture Tobacco Curers,

Chick Brooders, and Fertilizer

Distributors.

Telephone 776-1624 Route 1

Sanford

North Carolina

Compliments
of
GRIFFIN ELECTRIC COMPANY
Sanford
North Carolina

GANT-LADYBUG-GLENEAGLE
For the Sharpest Clothes Shop At
The Ivy Shop
115 S. Steele St.
Sanford
North Carolina

Congratulations to the Graduates
from
ROBERTS COMPANY
Sanford
North Carolina

Best Wishes
ROBERTS INSURANCE AND
REALTY COMPANY, INC.
"Sound Protection for Every Need"
Insurance—Real Estate—Rentals
BOYD O. CHILDRESS, Manager
JOE B. JOHNSON
105 Wicker Street
TELEPHONE 775-4216
Sanford
North Carolina

SANFORD AUTO SUPPLY, INC.
O. O. HARRILL, Proprietor
133 North Steele Street
Sanford, North Carolina

Compliments of

ROSSER'S MEN'S SHOP

Jonesboro Heights

Sanford
North Carolina

SANFORD MOTOR SALES

Chrysler - Plymouth - Valiant

Sanford
North Carolina

Buddy Hussey, Ray Morrow, Jo Ann Morrow Wicker, Nero(dog), Jonathan Morrow, D. G. Wilson

RAY MORROW'S BODY SHOP

Body Repair by Experts

Hawkins Avenue Extension
Sanford, N. C.

Phones: Shop 775-4811
Home 775-3151

Compliments of

CARROLL and GIFT

Heating and Plumbing Contractors

801 Wicker Street

Sanford
North Carolina

Congratulations, Seniors!

SHAW'S HAIR STYLING SALON

405 Carthage Street

Sanford
North Carolina

MANN'S Hardware

YOUR HANDY HELPFUL HARDWARE MAN

Hardware—Drain Pipe—Seeds—Paints
Portable Appliances—Plumbing—Wiring
Housewares—Building Supplies

Telephone 775-5831

Box 2027
Sanford
North Carolina

MANN'S Appliance

YOUR HANDY HELPFUL APPLIANCE MAN

Hotpoint—Zenith—G.E.—Sunbeam
Authorized Service—Portables

Kendale Shopping Center
Telephone 775-5731

Compliments of

GENERAL CREOSOTING COMPANY

Gulf
North Carolina

"For the Best in
Drive Ways, Street Paving, Parking Areas, Roads, and Surface Treatment—
All Types of Asphalt Paving"

LEE PAVING COMPANY

Reasonable Rates Free Estimates

ALL WORK GUARANTEED

Sanford
North Carolina

Dial 776-4338
900 Lee Avenue

All Materials Used Meet North Carolina Highway Specifications

INDEX

ACTIVITIES 83-118
Adams, Andrea 64, 126, 129, 138
Adams, Tommy 64, 124
Adkins, Jerry 134
Adkins, Wayne 134
ADMINISTRATION 11, 12, 13, 14, 15
ADVERTISEMENTS 149-174
Allen Brenda 75, 108, 136
Allen, John 75, 97, 89
Allen, Patricia 29, 136, 144
Allen, Sarah 64, 126, 131
Angel, Frances Lorraine 75
Angel, Harry 29
Angel, Steve 64, 84, 98, 99, 100
Archer, Janice 29, 106, 108, 115, 149
Arnette, Barbara Jean 75, 127
Arnette, Ray 75
Arnold, Carol 29, 135
Arnold, Donna 29, 135
Arnold Regina 64
Art Club 140
Asbury, Joyce 75, 108, 127
Atkins, Gloria 64
Atkins, Jerome 29, 121
Atkins, Joseph 64
Atkins, Patricia 29
Auman, Anne 75, 127
Austin, Steven 75
Avent, Sarah 64, 126, 130
Backlund, Ray 16, 134
Baker, Barbara Jean 75
Baker, Bobby 64, 134
Baker, Danny 64, 132, 137
Baker, Elizabeth 64, 126, 129, 133
Baker, Anne 30, 135
Baker, Nancy 75, 127
Baker, Nancy 75
Ballinger, Carolyn 64, 120, 131, 139, 136, 140
Band 110, 111, 112
Barbee, John 64, 138
Barbee, Sprite 30, 104, 121, 123, 144
Barber, Robert 75
Barrett, Susan 30, 130
Baseball 100, 101
Basketball 92, 93, 94-97
Batchelor, John 75
Batchelor, Judy 30
Batchelor, Robert 75
Batten, Barbara 75
Batten, Donald 75, 103
Batts, Gordon 30, 122, 134
Beal, Michael 64, 118, 120, 121
Bean, Evelyn 64, 106, 126, 131
Benoit, Michael 64
Benoit, Patsy Anne 30
Benner, Penny 64, 126
Bercini, Danny 4, 30, 27, 90, 95, 118, 121, 123
Black, Johnnie 64
Black, Larry 64, 108, 110
Blakeley, Cathy 75
Blakeley, Patrick 31, 120, 121, 124, 142, 144
Blalock, Sarah 64, 120, 126, 129
Boaz, Peggy 74, 75, 127
Bogan, Bonnie 64
Boggs, Linda 64
Bonardi, Phillip 31, 105, 124, 138
Booker, Anne 31
Bortz, George Ann 64, 120, 126
Bowden, William 73, 75, 120
Bowers, Lynda 16
Bowers, Janice 31
Bowers, Donald 64, 132
Bowman, Daniel 75, 120
Boy's Hi-Y 124
Bradley, Everette 16, 135
Bradley, Joey 64
Bradley, Muriel 75, 108, 110
Bradley, Ross 64, 104, 108, 146
Braly, Teresa 31, 133
Branch, Charles 31, 135
Brannon, William 31, 122, 138
Brantley, Shirley 75
Braunhardt, Earl 16, 112
Braunhardt, Ronnie 111, 112, 120, 138
Brewer, Carolyn 31, 131
Brinn, Margaretta 32, 114, 125, 139
Brock, Stacy 75, 110
Brooks, Michael 75, 89, 98, 121
Brown, Deborah 32, 90, 106, 120, 125, 128
Brown, Herbert 65, 124
Brown, William 64
Brown, Martha 75, 127
Bryan, Caroline 65, 90, 120, 126
Bryan, Linwood 65
Bryant, Charles 65
Bryant, E. C. 32
Bryant, Ann 75
Bryant, Marvella 75

Buchanan, Bonnie 65, 120, 126
Buchanan, Debra 75
Buchanan, Gary 65, 110, 112, 120, 138, 146
Buchanan, Gloria 32, 137
Buchanan, Gloria 65
Buchanan, Charles 65
Buchanan, Lorraine 65, 120, 126
Buchanan, Peggy 65, 126
Bullard, Ronnie 65, 134
Bumgarner, Lloyd 65
Burkhead, Kathy 75, 90, 127
Burns, Betty Lou 75, 127, 133
Burns, Danny K. 32, 84, 86, 100, 121, 123, 134
Burns, Gloria 32
Burns, Phillip 32, 134
Burns, Robert 65, 84, 86, 98, 102, 121, 123
Burns, Phyllis 75
Burnside, Dan 75
Bus Drivers 137
Byrd, Carl 75
Byrd, Sue 32, 131
Byrd, Sam 75, 121
Cagle, Lorraine 33, 125, 133, 137
Cagle, Rachel 65
Calcutt, Carol 65, 133, 137
Calhoun, Elizabeth 65, 129, 131
Cameron, Edgar 65, 82, 122
Cameron, Linda 75, 133
Campbell, Sara 65, 105, 126
Campbell, Randall 65, 118, 121
Carey, Jerry 75, 84, 89
Carroll, Nancy 65
Carter, Mary S. 16, 22
Causey, John 33, 128
Causey, Richard 75
Chaffin, Tobias 33, 84, 86, 102, 121, 123, 124
Chandler, Mack 75
Chapman, Richard .. 33, 82, 84, 85, 88, 98, 99, 102, 116, 120, 121, 123, 144, 148
Chappell, Ann 65, 112, 126
Cheatham, Judith 65, 126
Childress, Amanda 65, 106, 120, 126, 129
Childress, Ray 33
Chipman, Robert 33, 122
Chorus 108-109
Christian, Marie 33, 90, 91, 125
Clark, Wayne 33, 132, 134
Clark, Purvis 34
Clark, Vickie 34, 133
Clark, Kenneth 34, 109
Clarke, Taylor 75
CLASSES.....
CLUBS 119
Coats, Ellen 65
Cobb, Martha 75, 118, 127
Cobb, Lynn Palmer .. 34, 82, 105, 125, 128, 130, 142, 144
Coe, Timothy Dale 75
Coe, Gary Lee 65, 132
Coe, James Larry 65
Coggins, Jacqueline Marie 65, 120, 120, 131
Coggin, Virginia Elaine 34
Coggin, Walter Edward 34
Cole, James Colon 76, 124
Cole, Johnny 76
Cole, Nancy Jean 76
Colebrook, Carol Ann 76, 110, 127
Collins, Judy Carol 34
Collins, Larry Davis 34, 134
Cook, Jimmy Ray 65, 135
Cook, Freddy 76, 105, 124, 138
Cooper, Kay Frances 76
Corbett, Linda Jean 66, 108-109, 126
Corbett, Sheila Wynn 35, 114, 125, 129, 138, 139
Cornaire, Alan Maurice 35
Cornaire, Brenda Maureen 66, 108
Correspondence Club 131
Corron, Sandra Ellen 74, 76, 127, 139
Cotten, Brenda Kay 35, 131, 133
Cotten, Mike Reeves 76
Cotton, Ray James 76, 89
Cotter, Martha Frances .. 66, 72, 106, 108, 120, 126, 130, 62
Cotton, Ruth 17
Covington, Edna 76
Covington, Martin Cade 76, 110, 122, 124
Cox, Carl Henry 76, 132
Cox, Dianne 76, 133
Cox, Edward Lee 66
Cox, Elizabeth Victoria .. 35, 82, 83, 115, 130, 137, 144
Cox, James 76
Cox, Linda Ann 35
Cox, Linda Faye 35, 131
Cox, Cameron Morrison 35, 124, 137, 143
Cox, Mike Ray 17
Cox, Patricia Kay 66
Cox, Roy 17
Cozort, Stuart L. 17
Crabtree, Laney Lucille 35, 129, 131
Craig, James Larry 66, 124
Craig, Mike Ray 76
Craig, Robert Willison 36
Crissman, Donald Wayne 36
Crissman, Linda Louise 36, 139, 140
Cummings, Donnie Lee 76
Cummings, Linda Gail 36

Cummings, Linda Kay 66, 105, 120, 126
Cummings, Douglas Bill 36, 132, 135
Dalrymle, Archie 132, 134, 66
Dalrymple, Clyde Eugene 66, 132
Daniel, Beverly Ann 66
Daniel, Charles Edward Jr. 36, 118, 121, 137
Daniel, Joseph Lee 76, 132
Daniel, Susan Ridley 76, 108
Dark, Pryor 66
Darnell, Minelle Ellen 76, 127, 133
Daurity, Colon Wayne 66
Davies, Gary 76
Davis, Albert L. 17
Davis, Annette Williams .. 26, 36, 82, 108, 112, 125, 129, 130, 144
Davis, Jerry Gray 36, 134
Davis, Kenneth Warren 37, 105, 139, 124, 140
Davis, Lynda Faye .. 26, 37, 112, 114, 115, 125, 129
Davis, Linda Ruth 66, 108, 126, 131, 133
Deal, Betty Lane 37
Deal, Billy Lewis 37, 132, 135
Deal, Brenda Mae 66
Deal, Shelby Jean 37
Dedication 10
Denton, Larry Ray 37, 122
Derrickson, Janice Elizabeth 76, 138
Desjarlais, Theresa 76
Dew, Iris Neil 76, 133
Dickens, Barbara Rose 76
Dickens, Clara Jean 76, 120, 127
Dickens, Jack Dempsey 37, 135
Dickens, Martha Elizabeth 37, 125, 137
Dinkins, Thomas Earl 38, 120, 136
Dixon, David 76
Doby, Suzanne 76
Dollar, Kenneth 76
Donovan, Robert John 38
Donnell, Michael .. 62, 66, 84, 98, 99, 102, 103, 118, 121, 123
Doss, Nancy Ann 66
Dossenbach, Alan Lee 66, 102, 103, 110, 120, 121
Douglas, Harold Wayne 38, 132
Dowd, Norine Gail 66, 133
Dowd, Nancy Gail 66
Dowdy, Thelbert Wayne 38, 117, 138
Draughn, Deborah 76, 118, 127
Driggers, Janet Fay 38, 131, 133, 90
Drukemiller, Odos Lenard 66
Dunn, Edward K. 17
Dyar, Gregory 76, 89, 98
Dyar, Robert Wesley ... 38, 84, 88, 86, 98, 121, 123, 137, 144
Eades, Donnie Ray 38, 134
Eames, Charlotte Christian 39, 125, 136
Edwards, Cornelia 13
Edwards, Larry Parks 76, 132
Elliot, Dianna 76, 133
Ellis, Larry Wayne 39, 134
Ellis, Rhenda Frances 66, 106, 120, 126, 129, 130
Ellis, Sharon 76, 108, 127, 129
Erranton, Walter E. 17
Erwin, John Kelly 66, 110, 121
FACULTY 16, 17, 18, 19, 20, 21
Faries, William 18, 102
Faucette, Dorothy Marie 39
Faulk, Amos 66, 124, 139, 140
Faulk, Harriet Diane 76, 109, 127, 140
Faulk, Linda Lou 39
Faulk, Mildred Elaine 76
Faulk, Ronald Chester .. 39, 84, 85, 86, 109, 113, 114, 117, 118, 120, 122, 123, 130, 132, 145, 146
Faulk, Timothy Dail 39
Fields, Jerry Wayne 39
Fields, Sara Wicker 40, 125
Fields, Patricia Ann 39, 125, 136
Fields, William Edward 76
Fincher, Joyce Marie 66
Fish, Larry Wayne 40
Flehan, Claudia 66, 120
Fogle, Gordon Lee 66, 62, 110, 120, 121
Fogle, Sue Ann .. 4, 28, 40, 90, 125, 128, 130, 142, 122
Football 84-88
Fore, Brenda Jean 76
Foushee, Beverly Durham 66, 126
Foushee, Candace Elaine 66, 126, 129
Foushee, Charles 76
Freeman, Michael William 40, 135
Fulkerson, Sara Phyllis 40, 131, 133
Fulton, Jeanette Carol 67, 105, 120, 126, 129
Fus-Foure, Andrea Ruth 76, 90, 136
F.F.A. 132
F.H.A. 133
F.T.A. 129
Gains, Mike 67
Gallup, Kenneth Raynor .. 1, 25, 40, 82, 106, 113, 116, 118, 121, 107, 124, 142, 145, 147, 148
Gaster, Jerry Lee 67
Gavin, Sarah Margaret .. 23, 24, 40, 90, 115, 130, 139, 146, 129, 138, 135, 141, 144
Gay, Paul 18, 88
George, Linda Leigh 40
German, Jeane Leland 67, 106, 120, 126
Gibson, Herbert Martin Jr. .. 41, 120, 121, 137, 143, 144
Gibson, Bill 76, 84, 89, 121, 136
Gibson, Daniel Allen 62, 67, 118, 120, 121
Gibson, Mary Magdalene 76, 136

Gill, Cheri 76, 108, 109, 127
Gill, Tommy Bernard Jr. .. 41, 88, 102, 103, 115, 121, 123, 144
Gilliam, John Antony 67, 84, 98, 124
Gilliam, Jeanette 67
Gilliland, Kerry 77, 110
Gilmore, David Glenn 77
Gilmore, Kathryn Loraine 62, 67, 90, 126, 139
Gilmore, Robert Milton .. 41, 92, 93, 95, 96, 102, 121, 123, 144
Gladden, Nancy Ann 67, 108, 109, 130
Godfrey, Denson 77, 132
Godfrey, Issac Wayne 41
Godfrey, Jo Ann 67, 120, 133
Godwin, Charles Russell 41, 135
Godwin, Linda Lane 41, 135
Godwin, Pamela Gaines 62, 67, 138
Godwin, Patricia Ann 67
Godwin, Ruby Gwenlyn .. 41, 109, 116, 120, 125, 130, 138
Goins, Charles 77
Goins, Joel Samuel .. 41, 92, 93, 95, 96, 100, 121, 123, 144
Golden, Coker 77
Goldston, Jean Elizabeth 77, 108, 109, 127
Goldston, Linda Ann 67, 106, 120, 126, 129
Golf 104
Goodwin, Charles 77, 84, 89, 122
Gordon, Doug 77, 108, 109
Gore, Corbett Cline, Jr. 41
Graham, Sandra Kay 42
Greeson, Trecia 77, 110, 111, 127, 139, 140
Greenlee, Stephen Christian 67
Griffin, Nancy 18
Griffin, Auburn Kurg, Jr. 42, 134, 138, 144
Griffin, Darren Scott 42
Griffin, Tommy Woodrow 42, 122, 124, 125, 133
Gunter, Annette 77, 133
Gunter, Brenda Joanne 42, 125, 133
Gunter, Larry Author 67, 121
Gunter, Larry Robert 42
Gunter, Robert Worthy 77, 132
Gutherie, Robert Edward 77, 110, 111
Haynes, Diana 108, 109
Haire, Roy 77
Haislip, Barbara Brooks 42, 125, 128, 139, 140
Haithcock, James 110, 111
Hale, Wanda Jean 42
Hall, Barbara Ann 77, 127
Hamilton, Cheryl 43, 108, 109, 129, 130
Hamilton, Daniel Keith 77, 110, 111
Hamilton, Gerald Wayne 67, 134
Hamilton, Helen Poindexter 67, 133
Hamilton, Linda Cheryl 43, 109, 125
Hamilton, Richard Vernon 77, 110, 111
Hamilton, William Madison, Jr. 67, 120, 124
Hanncock, George Thomas 77, 110, 111
Hargrove, Robert Lavern 72, 132
Harkey, Jean Ellen 67, 108, 109
Harper, Anna Katherine 77, 120, 127, 129
Harper, Jane Ann 43, 108, 109
Harrill, Charles Elwood 67, 120, 138, 139
Harrington, Sylvia Anne .. 43, 108, 109, 112, 115, 125
Harrington, Thomas Michael .. 25, 43, 92, 94, 121, 123, 124, 144
Harrington, Walter Wade 43
Harris, Sara Frances 77
Harrison, Nancy Gail 77
Hart, Gregory Allen 67, 120
Harward, Thomas Wayne 77, 132
Hayes, Edward James 43
Hayes, Patricia Susan 77, 127
Haynes, Cecilia Diana 77
Hearn, Barbara Annette 43, 125
Heath, Jean E. 43
Helms, Michael Brooks 67
Hensley, Anderson Cook 73, 77, 120
Hicks, Clifford Barrett 44, 115, 122
Higginbotham, Donna Gay 77
Hight, Martha Susan 77
Hilliard, Jimmy Wayne 67, 134
Hinesley, Lewis Eric 77, 89, 111
Hockaday, J. F. 10, 12
Hodges, Larry Lee 44
Hoge, Carol 18
Hogue, Shirley 18
Holder, Beverly Jean 77
Holder, Eddie Arnold 77, 132
Holder, Esther Ann 67, 133
Holder, Robert D. 44
Holder, Phillip 132
Holt, Jerry Mack 77, 132
Holt, Veronica Darlene 44
Homecoming 90, 91
Hood, A. C. 13
Hood, Ismay 18
Hood, George Currier 77
Howard, Betty Sue 23, 44, 90, 108, 109, 125, 138
Howard, Bob 67, 111
Howard, Buddy Wilson, Jr. 73, 77, 89, 122
Howell, Bill Adison 77
Hubbard, Margaret Elaine 77, 108, 109, 112, 127
Hulbert, Vance 19, 134
Hunter, Jane Harriett 77, 127
Hurd, Olivia Mae 67, 110, 111, 120, 131

Hurley, Mike 67
Hussey, Otis Ralph 44, 135
Hutchins, Sarah Jane 25, 44, 125, 138
Hute, R. Marlaine 44, 125
I.C.T. 134, 135
Ingram, James Edward 45, 108, 109, 124
Inman, Allyson Gay .. 45, 110, 111, 112, 114, 125, 128
Isenhour, Thanta Cerelda .. 4, 27, 45, 83, 106, 114, 125, 130, 137, 143, 145, 146, 148

Jackson, Mary Lee 13
Jackson, Dennis Cleveland 77
Jackson, Sammy 77
James, Arthur Augustus, III .. 24, 45, 111, 112, 113, 114, 118, 120, 121
James, David 77, 82, 110, 111
Jernigan, James Edmond 77, 89
Jewell, Linda Lee .. 1, 4, 25, 45, 72, 82, 106, 107, 113, 116, 118, 120, 130, 137, 139, 140, 143, 145
Johnson, Jane Bartlett 77, 108, 109, 127
Johnson, Beverly Jo 45, 108, 109, 125, 128, 129
Johnson, Cathy 108, 109
Johnson, Eva Joyce 68, 126
Johnson, John Graham 68
Johnson, Kenneth Lamar 134
Johnson, Linda Kay 77, 136, 138
Johnson, Mary Jo .. 62, 68, 106, 120, 126, 129, 130, 131
Johnson, Nancy Lynne 68, 137
Johnson, Peggy Lee 78
Johnson, Roy Dalton 45, 132, 134
Johnson, Tony Nelson 132
Johnson, William Worth 67
Jones, Arthur Glenn .. 68, 84, 85, 86, 97, 100, 118, 121, 123
Jones, Velner 19
Jones, Patsy Ann 78
Jones, Ronald Edward 78, 84, 85, 86, 122, 123
Jones, Terry Lynn 68, 120
Jones, Winfred Truman 78
Joye, Donna 19
Joye, Barbara Jean 68, 129, 131, 136
Juniors 64-72
Junior Civitan 121
Junior Music Club 130
Junior-Senior 114-117
Junior Tri-Hi-Y 126
Keith, Martha Ann 68, 120, 126
Keller, Linda Elizabeth 78, 110
Kelly, Janet 19, 139
Kelly, Edith Atheline 68
Kelly, Gerald Hill 78, 132, 137
Kelly, James Conrad .. 45, 84, 85, 88, 92, 93, 94, 95, 100, 101, 122, 123
Kelly, Jerri Kathryn 46, 105, 137, 143
Kelly, John Gary 46
Kelly, Linda Suzanne 46, 138
Kennerly, Ann Ayres 78
Kenton, Rebekah Carter .. 68, 126, 130, 136 139, 140
Key Club 122
Key, Donald Lee 46, 84, 85, 123, 134
Keye, Marvin Andy, Jr. 46, 134, 137
Kimrey, Emily 19
Kimrey, Randy David 78, 122
King, Kenneth Adrew 46
King, Linda Marie 78
King, Susan Swan 73, 78, 108, 109, 139
Kirkman, Leo C. 78
Kitlas, Gloria Jean 68, 105, 126
Kottcamp, Thurleen Ursula 68
Koury, Jeb Dixon 68, 104, 105, 121, 126
Kriminger, Freda 19
Lambeth, Larry Hoyle 46, 121, 123, 135
Lambeth, William Barry 46, 140
Langston, Bernard Odell 68
Lanning, Edgar Ray 68, 84, 100
Larson, Richard David 47
LaRue, Mary Lee 74, 78, 112
Lassen, Ralph 78
Lawrence, Edward Ted 78
Lawrence, Odell 68, 132
Lawrence, William Gerrard 47, 114, 139, 140
Lawson, Beverly Gaye 68, 126, 139
Lawson, Nancy Tucker 74, 78, 120, 127
Lawson, Rebecca Carrington 68, 83, 106, 126
Lawton, Michael Louis 78, 84, 89, 106, 126
Lee, James 68, 120, 124
Lemmond, Jerry Wayne 78
Lemmond, Debbie Lynn 78
Lemmond, Jerry Mack 78, 132
Lemmond, Joel Mark 78, 132, 137
Lemons, Jerry 78
Lemons, Judy Faye 68
Letchworth, Sue 20
Lewis, M. Ross 78
Liles, Becky 78
Lineberry, Robert E. 78, 108, 109, 124, 132
Lipscomb, John B. 20
Little, Linda Carol 78
Lloyd, Cathy Dianne 68
Lloyd, Frank Lamont 47, 138, 145
Lloyd, Vivian Ann 47
Locke, Bonnie Kaye 68, 90, 120, 126, 139, 140
Love, Eddie Eugene 68, 134
McBryde, Frances Marion 74, 78
McBryde, Odie Clarence, Jr. 78
McDaniel, Sherrie Ann 78, 127

McCleney, Judy Gail 47, 137, 145
McFarland, Lacy 78, 132
McInnis, Terry Dean 68, 102, 137, 134
McIntyre, Herbert Poe 47, 84, 111
McIntyre, James Carroll 78, 111
McIver, Katherine Stedman 62, 68, 126, 130
McIver, Kenneth A. 79
McIver, Mary Gordon 79, 120, 127
McIver, Sandy 79, 110, 111
McKay, Preston Lee 47, 135
McKinnon, Griggs Robert 68, 104, 120
McMillan, Alex 20
McNair, Elizabeth C. 16
McNair, Robert Graham .. 47, 110, 111, 120, 121, 142, 145, 147
McNeill, Dorothy 15, 137
McNeill, Ethel 79
McNeill, Ronnie Kelly .. 48, 92, 93, 96, 100, 101, 123, 145
McRae, Donald Chris 48, 134
Mackey, Pamela Dallas 48, 125
Mackey, Richard Ross 73, 78, 89, 122
Maddox, Donald Gray 48, 98, 99, 132
Maddox, Jerry Lynn 68, 132, 134
Maddox, Jimmy 134
Maddox, Phyllis Loraine 68
Maddox, Mary Rose 48
Makepeace, Elizabeth Anne .. 48, 105, 106, 125, 129, 142, 144, 146
Malone, Peggy Jane 78, 145
Mann, Joseph Lee .. 4, 24, 78, 97, 106, 113, 116, 118, 120, 121
Mann, Edward Harvey 78, 89, 109, 124, 145
Mann, George Brent 48, 100, 110
Mann, Linwood Stanfiled 74, 78, 89, 97, 118
Mann, Russell Lee, Jr. .. 27, 28, 48, 115, 116, 120, 121, 124
Mann, Sarah Margaret .. 4, 49, 83, 128, 130, 124, 144, 145
Mann, William Joseph .. 24, 28, 49, 97, 106, 124, 141, 145
Marshals 62
Marshall, John Joseph .. 62, 63, 69, 84, 98, 102, 118, 121
Martin, Ronnie 78, 124
Mashburn, Jay Watts 69, 98, 123, 137
Mashburn, Woody Barry 78
Mason, Donna Chaffin 78, 127, 133, 136
Mason, James Erland 49
Matthews, Betsy 69, 82
Matthews, Brenda Sue 49, 131
Matthews, Gilda Eugenia 78, 118
Matthews, Jerry Mike 78
Matthews, Judy 78
Matthews, Nancy Jo 69, 120, 126
Matthews, Linda Gray 78, 127
Mawyer, Katherine Ashley 78, 127
Medlin, Billy Willie 79, 102, 103
Medlin, Steve Edward 69
Medlin, Steven Thomas, Jr. 79
Meeks, Lynda JoAnne .. 49, 108, 114, 125, 131, 133, 139, 140
Melton, Jimmy 49
Miller, Robert Lang 79
Miller, Katherine 79
Mills, Larry Gale 97, 79
Mills, Phyllis Rae 79
Mitchell, Sylvia Ann 69
Mitchell, Steven Ray 69
Moore, Carolyn Ann 79
Moore, John Luman 69
Moore, Sharon Gay 49
Morgan, Elizabeth Whitehead 73, 74, 79, 127
Morgan, Patricia Ann 69, 127, 133
Morrie, Cecil Edward 49, 134
Morris, Judy 69
Morris, Patsy Ann 79, 127
Morris, Roger Ray 50, 105, 124
Morrow, Jonathan 79
Morton, Brenda 79
Murchison, James Anthony 69, 92, 94, 120, 121
Naylor, Martha Sue 50, 125, 130, 145
National Honor Society 142, 143
Neal, William Albert III 50, 121, 128, 139, 140
Nelson, Janice Louise 69, 112, 126
Nichols, Terri Jo 50, 106, 116, 120, 125, 138
Norris, Jackie Melvin 50
Norris, Larry Ray 69
Norris, Linda Rose 69
Oldham, Judy Kaye 108, 109
Oldham, Pamolu Ellen 79, 82, 120, 127
Oliver, Michael Thomas 79
O'Guin, Richard Allison 50, 120
Oelrich, Janice 79, 110, 127
Office Assistants 137
Osborne, Christopher Jeffery 79
Osborne, Mary Ann 79, 136
Outlaw, Daniel 50
Outlaw, Gloria 69
Overby, Sheila Mae 50, 112, 125
Overby, Bonita 79
Packard, Donald E. 20, 92
Page, Alberta Faye 51
Page, Ann Victoria 51, 120, 125, 139, 140
Page, Michael Everette 69, 139, 124, 140
Panorama 105
Parrish, Sylvia Ann 69, 112, 120, 126, 129

Patterson, Barrett Lee 51, 120, 126, 124, 115, 128
Patterson, Mark Wicker 79, 84, 121, 89, 74
Patterson, Patricia Margaret 69, 120, 126
Patterson, Tommy Charles 79
Pearce, Herbie Howard 111, 79
Pearce, Jesse Bee 51, 110, 145, 122
Peele, Charlene Elizabeth 79
Peele, Joseph Collin 51, 114, 122
Peele, Stuart Rudolph 69, 97, 110, 121
Perry, James Thomas 51, 111, 132
Perry, Patricia Elaine .. 24, 51, 83, 105, 87, 125, 136, 90
Phillips, Sue 20, 136
Phillips, Dorothy Elaine 79, 133
Phillips, Eddie Ross 69
Phillips, George Tyle Jr. 69, 132, 135
Phillips, Robert Jerome 51, 92, 93
Phillips, Sandra Lynn 52, 125, 131, 139
Pickard, George Bradley 79, 132
Pilson, Wilfind Dean 69, 132, 134, 137
Pittman, William 14
Pleasants, Brenda Joyce 52
Poe, Floyd Lynn 69, 122
Poe, Anthony Wayne 69
Poe, Jimmy Ray 69, 132
Poe, Tonia Charlaine 52, 106
Poe, Vickie Lane 79
Pomeranz, Robert Edgar 69, 122
Poole, Dewey Thomas 79
Porter, Vernon Steve 79
Potts, Thomas Michael 69
Price, Carole Seymour 73, 79, 127, 111
Price, Robert Randolph 79, 82, 111
Proscenium Players 138, 139
Quillin, Arthur Scott 52, 115
Rannells, Elsie De Tamble 52, 112, 110, 125
Ray, Bill 86, 92, 96, 120
Reeves, Jerry Bascom 79
Reeves, Suzanne 70, 90, 118, 126, 148
Rhodes, Hilda Irene 79, 108
Rhodes, Larry Rodherd 79, 98
Rhodes, Melba Dor 79
Rhodes, Thomas Wayne 52
Richardson, Barbara Ann 125, 135, 136, 105, 152
Riddle, Cynthia Ann 52, 105, 125, 136
Rigdon, Chandler H. Jr. 79, 111
Roberts, Patricia Frances 127, 90, 79, 109
Roberts, Pennie Ann .. 120, 53, 106, 108, 125, 130, 146
Roberts, Ronnie L. 84, 98, 122, 189, 149, 79
Roberts, Vonnie Mitchell 84, 121, 123, 124, 53
Robbins, Sallye Ann 79, 127
Robinson, Octavia 70, 126
Rogers, Andrea Elaine 79
Rogers, Diann Elizabeth .. 53, 83, 115, 125, 130, 137, 145
Rogers, Leslie Bernice 74, 79, 118, 120, 127
Rogers, Vivian Ann 53, 108
Rosser, Carter Thomas 70, 102, 137
Rosser, Deborah Dayle 80
Rosser, Donna Lee 70, 120, 126
Russell, Larry Phillip 80, 97
Ryals, Cynthia Ruth 70, 126
Sandprints 107, 106
Sauls, Michael 70
Saunders, Norman Butch 80
Saunders, Mary Edith 80
Schwartz, Lucile Joslin 80, 127
Science Club 120
Seagroves, Norma Frances 53
Sellars, Johnny Lee 70, 132
Sellers, William Preston 70, 128, 120
Seniors 29-61
Senior Class 23
Senior Tri-Hi-Y 125
Sercy, Linda Dianne ..... .53, 125
Sessoms, Harry Preston 53, 108, 109, 114, 118, 123
Seymore, Carolyn Ann 70, 129, 131
Seymore, Janet 137
Seymore, Margaret Elizabeth 129, 80, 111, 127
Shankle, Elizabeth Oden .. 80, 82, 105, 110, 127, 129, 140
Sharpe, John 132
Shaw, David Allan 53, 84, 85, 104, 123
Sheffield, Frances 80
Sheffield, Jessie Ann Jean 80
Sheffield, Mary Catherine 80, 109, 136
Shields, Annie Marie 54
Siegner, Andrew George 70, 84, 98, 102, 121, 123
Simmons, Archie Corbitt 70, 104, 123, 62
Simpson, Linda Ann 80, 120, 129, 131
Simonson, Mary Suzanne 54, 83, 90
Singles, Judith Anne 70
Sloan, Betty Lorraine 80, 127, 138
Sloan, Ernest Eugene 54
Sloan, Thomas Hall 154, 132, 134
Smith, Allen 80
Smith, Deborah Jane 80
Sophomores 75-81
Sophomore Tri-Hi-Y 127
Sopousek, Jan 82, 106, 115, 125, 143, 145, 54
Sowder, Jerry Grant 80, 132
Spanish Club 128
Spell, Katherine Elaine 74, 80, 120
Spivey, Vickie Faye 80
Springs, Joyce Ann 54, 131, 133

Spurlock, Sara Daphne .. 54, 90, 106, 129, 137, 138, 139, 145, 143
Stack, David Oscar 54, 132, 135
Stack, Shelia 80
Stack, Wesely Thomas Jr. 54, 132, 135
Staton, William Wayne 80, 110
Steingrubey, Cynthia Ann 70, 108
Stephens, Bernard William Jr. 55
Stephens, Linda Gail 70
Stephens, James Lynn III 70, 118, 124
Stephenson, Carolyn Grace 106, 109, 131, 90, 55
Stephenson, Pamela 80, 133, 108, 109
Steward, Roger Alvin 80
Stewart, Jimmy Kermit 55, 113
Stoltz, Cecelia Kay 106, 130, 144, 149, 55
Stevens, Bob 80, 89, 122
Stone, Charles Jerry 80
Stone, Loretta V. 80, 108
Stone, Patricia Faye 80
Stone, Ronnie Franklin 70, 120
Stout, John David 70, 109
Strauch, Kenneth Randolph 55, 92, 94, 104
Strickland, Linda Graham 80
Strother, Margaret Sherlynne 70, 106, 120, 126
Student Council 118, 137
Superlatives 24-27
Suggs, Linda Annette 55, 82, 112, 131
Suitt, Nelson Thomas 70, 98, 100, 123
Sutphin, Delores Faye 100, 125, 139, 140, 55
Swoap, Geray Stephen 70
Talley, John Leonard 70, 120, 124
Tarlton, Linda Margaret 80, 109, 127
Tart, Faye 80
Tart, Janice 80
Tate, Janet 20
Tate, Charles Sidney 56, 114, 120, 122
Tate, Mary Jane 70, 72, 106, 118, 120, 126, 129, 63
Tatum, Robert Morgan 56, 84, 85, 87, 118, 121, 123
Taylor, Patricia Jane 56
Taylor, Priscilla Lane 56, 137
Taylor, Betty Ann 70
Taylor, Jerry 70
Terrell, Jimmy 70
Tetterton, Bryan Wayne 56, 124
Thomas, Betty Loretta 56, 131, 137
Thomas, Beulah Ann 70, 136
Thomas, Donna Cheryl 56, 131, 133
Thomas, Jackie Allen 71, 134
Thomas, James Alexander 71, 134
Thomas, Jimmie Lee 71, 132, 137
Thomas, Jimmy Edward 71
Thomas, Johnny Lynn 71
Thomas, Judy 71
Thomas, Judy Katherine 57, 112, 125
Thomas, Linda Kay 57, 125
Thomas, Lois Jean 57
Thomas, Mary Geraldine 71
Thomas, Michael Rogers 80
Thomas, Patricia Ann 71, 126, 133, 109
Thomas, Ronald Lee 71, 120
Thomas, Sandra Kay 57, 125, 133
Thomas, Vivian Joyce 71
Thomas, Winfred Foster .. 57, 92, 93, 95, 96, 121, 123, 145
Thompson, Alan Lee 80, 97
Tickle, Helen Marie 80
Tillman, Michael Gaines 131, 57, 121, 128
Todd, Brenda Gail 71, 139, 140
Todd, Carolyn Ann 80, 108, 127
Todd, Larry K. 57, 134
Todd, Ronnie Lee 57, 132, 134
Track 102, 103
Trent, Sandra June 71
Tripp, Gerald Lee 80, 97
Tucker, Barry Wade 80
Turnage, Treresa Jane 80
Turner, Gwendolyn Lea .. 27, 58, 83, 105, 116, 120, 125, 128, 138
Tyner, Landis Stewart 71, 120, 124
Tysinger, Harold Lewis, Jr. 80, 84, 118
Tysinger, Steven 58
Tyson, Lyda 21
Upchurch, Tonny Edward 80, 132
Utley, Paula Darlene 142, 58, 82, 112, 125, 145
Utley, Aleta Gail 71
Vale, Etolia 21
Varsity Club 123
Vaughn, Carol Ann 71, 105, 120, 126, 137
Vaughn, Carol Sue 58, 137, 139
Vaughn, William Gary 80, 90, 122
Wade, Louise 21, 105
Wagoner, Mary Caldwell 71, 109, 126, 130
Wallace, George Lee 58, 82, 108, 139, 140
Wallace, Jerry Wade 132
Wallace, Philip Wayne 81
Wallace, Rebecca Dora 81, 133
Wallace, Richard Reece .. 71, 84, 85, 86, 98, 100, 123
Wallace, Robert Michael 71
Walker, Connie Lynn 81
Ward, Leslie Carol 71, 131, 136, 109
Warner, Ava Bevelyn 120, 138
Warren, Claudia Sue 81, 136
Watson, William E. 15, 21, 138
Watson, Jean Lackey 58, 112, 125
Watson, John Robert 71, 120
Watson, Robert Atlas, III 81, 110

Watson, Robert Glenn 81, 132
Watson, Sylvia Jean 58
Watts, Lonnie Eugene 58, 135
Way, Bailey Thomas 81
May, Bobby Joe 71, 134
Way, Judy Carolyn 71, 126
Webster, Lonnie David 81, 132
Webster, Roger Thomas 81, 132
Weldon, Jo Ann 59, 105, 117, 138
Weldon, John Howard 71, 132
Wertz, Robert Orville 120, 141, 124, 149, 71, 72
West, Derl Vann 134
West, Randall West 59
Webster, Jimmy Lynn 59
Westmoreland, Nancy Gray 71
Weston, Polly 59, 109
White, Deborah Jane 81, 127, 139
White, Jesse Joseph 122, 74, 81, 89
White, Gerald Mitchell 81
White, Larry 81
White, Pamela 74, 81, 118, 127
Wicker, Bobby Lynn 81, 132
Wicker, JoAnn Margarete 59
Wicker, Ronnie Gordon 122, 81, 89
Wicker, Sharon Elizabeth 71, 109, 112, 130
Wicker, Terry Wayne .. 26, 28, 59, 84, 85, 86, 88, 100, 101, 118, 121, 123
Wicker, Warren Eugene 71
Wicker, William Kent 84, 85, 86, 122, 123, 59
Wilder, Elaine 126, 71, 106, 110, 120, 129, 130
Wilkie, Lynne 81, 109
Wilkins, Linda Sue 81
Wilkinson, Nelle 71
Willett, Sara Jane 81, 139, 140
Willett, Peter Kemp 71
Williams, Jackie Ann .. 72, 106, 109, 118, 120, 126, 129, 131
Williams, Janice Marie 81
Williams, Randy Joe 81, 132
Williams, Ronnie Lee 59, 135
Williams, Victoria Diane 81
Willis, Warren Coble 60, 120, 128, 148
Wilson, Brenda Sue 60
Wilson, Donnie Chester 60
Wilson, James H. 60, 121
Winborne, Frances Jernigan 60, 125
Winstead, Gary Leslie 60, 132, 139, 140
Winstead, Gorman Carr 81
Winstead, Wayland Hartley 23, 60, 105, 120, 138, 139, 145
Wofford, Robert Norman 60, 132
Womack, Susan Anne 72, 106, 120, 126, 129, 130
Womble, Beulah B. 21, 133
Womble, Gregory Patrick 72, 124
Womble, Jo Ann 81
Womble, Mildred Susan 61, 90, 125, 130
Womble, Robert Stevens 81, 110
Womble, William M. 61, 128
Wood, Roy Lee 81
Woodell, Larry Wayne 81
Woodley, Thomas Elliot 72
Wrestling 98, 99
Wright, Alicia Anne 61, 136
Wright, Barry Eugene 3, 21, 128
Yarborough, Amelia 81
Yarborough, Barbara Gail 81
Yarborough, Brenda Lorraine 72, 136
Yarborough, Edna Earl 21, 108, 129, 130
Yarborough, Linda Faye 72, 83
Yarborough, Margaret Ann 61
Young, Bernard 72, 123, 124
Young, John Phillip, Jr. .. 61, 106, 124, 115, 116, 120, 138, 141, 145, 122, 149
Yow, Richard Baxter .. 23, 26, 61, 82, 110, 112, 115, 120, 138, 141, 145
Zahniser, Katherine Pearl .. 61, 125, 129, 130, 139, 145, 140
Zajac, Joseph Paul 81
Zavalich, Sandra Kay 61, 125, 139, 90, 140

Autographs

June 17, 1965

Can you believe it, we're seniors! Boy, doesn't that sound old. Only wish I could say freshmen. Oh well, dream on.

This has really been a great year! I'm really looking forward to next year. Although I don't know if I can take Etolia and French another year. I guess I'll have to, like it or not. Sure hope we get Mr. Mac again. I'll never forget that class.

We really have had the girls to get married in our class, but as long as we stay single that's all that counts. You have no more worries about me getting married before I graduate, from college that is. RHS has really straightened me out.

Stay like you are! We're going to raise it this summer and next year!

Love,
Jo

Autographs

Autographs

Autographs

Autographs

Marsha
This really has
been a great year
hasn't it? I'm sure
that you will be
seen frown you
are a good girl
and a great friend
Love always
Beverly

We hope that you enjoy your SANDPRINTS.

Linda, Kenneth,
and the staff

Autographs

Autographs

Martha,
Now what a year!
It has really been
great. We have had
some great times!
Always stay the same
sweet girl you are.
more to you will go
far.
Always,
Jackie

Martha
WE HAVE BEEN FRIENDS
A LONG TIME AND I HOPE
WE ALWAYS WILL BE,
THE BEST OF EVERYTHING
TO A WONDERFUL
GIRL,
Michael Carell
"FUTZEN"

Autographs

Autographs

Martha—
I can't stand to write the same old thing in everybody's annual, so I'm going to try awfully hard not to conform. Martha, I want you to know how much respect I have for you and for your good sense. You've helped me through Mrs. Vale for two years, and I guess you've been for one more. Have fun this summer... I hope we can get together some.

Love,
Joffy

Martha,
It's a pleasure being associated with people such as you. I thoroughly enjoy classes with people such as you. May the future bring you what you desire.

Sincerely,
Stuart Cozort

TAYLOR PUBLISHING COMPANY
"The World's Best Yearbooks Are Taylor-made"

Martha (the brain), light problems

I expect you to be valictorian next year. I am sure we will have a great time and really make a great school out of the place.

Lee

Martha,
I want you to know that you are one girl that I truly admire and respect. Always stay as sweet and cute as you are now. See you next year in home room

Love,
Rhonda

Dear, dear Martha,
It's hard to know what to say because I think I said it all last year. But again I can only say that you are the only person I have every met who is so honestly sincere and cares so much for her fellow students and friends. I could not begin to tell you how much a friend like you is worth. The best this life can offer can seem insufficient to a wonderful person like you.

May God bless, keep, and guide you.

Love always,
Charles

WATERLOO
tpc
BY TAYLOR